

Dr. Chi

Product Catalog

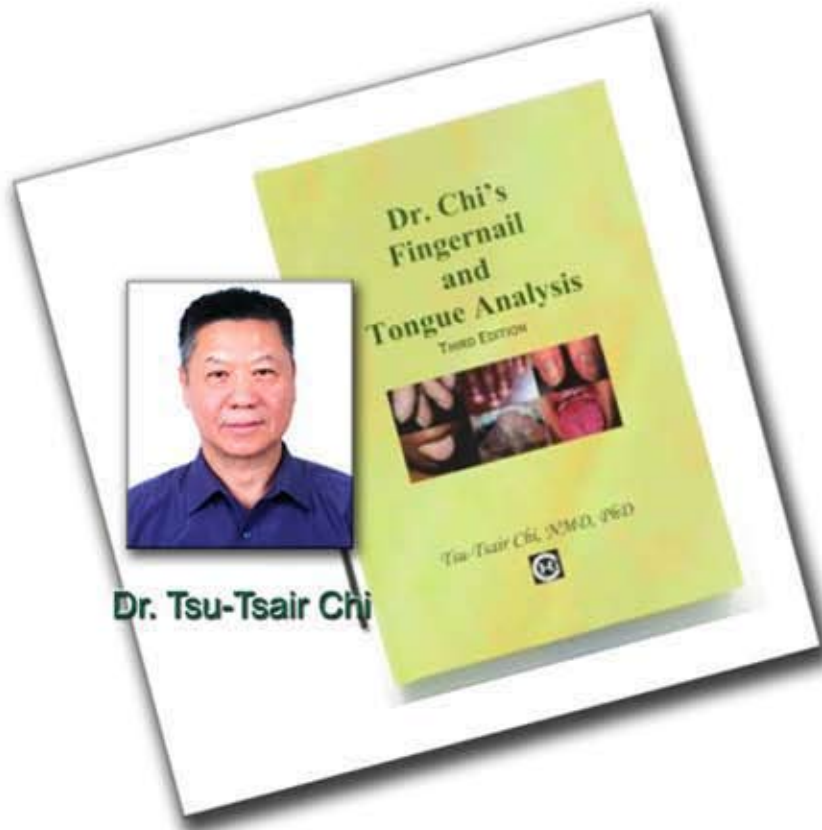

Dr. Tsu-Tsair Chi

Wycoff Wellness Center

Chi Products & Categories

Dr. Chi may recommend certain herbal products for a variety of health conditions. Some of these conditions may be an issue currently or a problem that may develop in the future. Please see below some broad general categories for Chi Products. The Wycoff Wellness Center is mid-Michigan's exclusive distributor of these high quality herbal supplements.

Kidney Health Products

- Asparagus Extract**
 - Helps alkalize the body.
 - Helpful for immunity, heart and kidney issues.
 - May help with pregnancy health.
 - Dose – 2 or 3 capsules two to three times a day.
- Kidney Chi**
 - Helps with urinary tract issues such as recurrent urinary tract infections, prostate issues or frequent urination.
 - Dose – 2 or 3 capsules two to three times a day.
- Cordyceps Extract**
 - Helps to improve immune function, renal function and lung issues.
 - Dose – 2 capsules two times a day after meals.
- Bath Detox**
 - Aids in detoxification through the skin.
 - Helps with edema and chronic skin issues.
 - Powder may be mixed in bath water (1 packet) or to soak feet/leg (1/4 packet)

Digestive Health Products

- Digestron**
 - Helps with stomach, colon and pancreas issues.
 - Excellent for relieving excess gas (GERD) and helps with deep fissures on the tongue.
 - Dose – 2 or 3 capsules before each large meal.
- GI Chi**
 - Helps with digestive and gastrointestinal issues such as IBS.
 - Dose – 3 to 4 capsules two or three times a day.
- Liver Chi**
 - Helps with bloating, dry mouth, bitter taste in mouth, fatigue or cherry angiomas on abdomen.
 - Aids in detoxification of the liver.
 - Dose – 2 to 3 capsules two or three times daily.
- Debile**
 - Helps with chronic bile issues, GERD and stomach digestive problems.
 - Dose – One soft gel two or three times day with meals.
- CFC**
 - Helps improve bowel regularity, colon and intestinal issues.

- Dose – 2 to 4 capsules before bedtime and/or before breakfast. Take with plenty of water.

Diabetes Products

Diabend

- Helpful with metabolic syndrome, pre-diabetes or diabetes.
- Helpful with patients with teeth marks on sides of tongue.
- Dose- 2 capsules before each large meal.

Myomin

- Aromatase inhibitor which blocks the conversion of testosterone to estradiol (estrogen).
- Helpful to improve hormone balance in men and women.
- Dose – 2 or 3 capsules 3 times a day after meals.

OxyPower

- Improves mitochondrial functions and assists in DNA repair.
- Helps to improve heart and lung function.
- Improves energy.
- Lack of lunulae (moons on fingers) means you may benefit for such.
- Dose – 2 soft gels twice a day.

Asparagus Extract

- See above for details.

Energy Products

OxyPower

- See above for details.

Vein Lite

- Improves circulation for those lack lunulae, have cold hands/feet and/or creases in ear.
- Dose – 2 or 3 capsules two or three times a day.

Chi Energy

- Helpful in your have ridges on nails.
- Assists with adrenal function, heart and lung function.
- Dose – 2 or 3 capsules two or three times a day.

Pro-Metabolic

- Helps to improve metabolism and increase energy.
- Good product for those with thyroid issues (hypothyroidism).
- Helpful for fatigue, hair loss, dry skin, weight gain, memory loss, cold hand/feet.
- Dose – 1 or 2 capsules two or three times a day.

Female Hormone Health Products

Myomin

- See above for details.

Chi-F

- Helpful for PMS, hormone replacement and low platelet issues (ITP).
- Dose 10 to 15 pills or two or three capsules two or three times a day.

SXD

- Improves sex drive in men & women.
- Helps improve hormone balance.
- Dose – 2 to 3 capsules twice a day.

- Kidney Chi**
 - See above for details.

Male Health (Prostate & Sex Drive)

- Prosta Chi**
 - Helps with any chronic prostate issue, e.g. BPH, prostatitis and prostate cancer.
 - Dose – 2 capsules two or three times a day.
- Super X**
 - Helps improve male sex drive.
 - Dose – two capsules after evening meal.
- SXD**
 - See above for details.
- Kidney Chi**
 - See above for details.
- Myomin**
 - See above for details.
 - Helps reduce gynecomastia (male breast enlargement) and abdominal fat.

Metabolism Improvement/Weight Loss/Energy

- Pro-Metabolic**
 - See above for details.
- Slender All**
 - Helps reduce appetite and reduce body fat.
 - Dose – 2 or 3 capsules twice daily.
- OxyPower**
 - See above.

Pulmonary/Respiratory Products

- Synergen**
 - Improves lung (pulmonary function)
 - Dose – 2 or 3 capsules two or three times a day after meals.
- Bamboo Extract**
 - Helps with throat issues including cough, reducing sinus drainage and phlegm.
 - Dose – 3 capsules twice a day.
- Sinus Chi**
 - Helps with chronic sinus and allergy issues.
 - Dose – 2 or 3 capsules twice a day.
- Cordyceps Extract**
 - See above for details.
- Chi Energy**
 - See above for details.
- OxyPower**
 - See above for details.

Immune System Improvement Products

- Reishi Spore Extract**
 - Improves immunity. Helps with recurrent respiratory tract infections.
 - Anti-aging and improves sleep naturally.
 - Dose – 2 or 3 capsules two or three times a day.
- Revinin**
 - Helps boost immune system function.
 - Inhibits RNA production and slows cancer cell growth.
 - Dose – 2 or 3 capsules two or three times a day.
- Cordyceps Extract**
 - See above for details.
- Asparagus Extract**
 - See above for details.
- Angiostop**
 - Japanese Sea Cucumber extract.
 - Reduces blood vessel growth (angiogenesis inhibitor).
 - Dose – 2 or 3 capsules two or three times a day.

Cardiovascular Health Products

- Wine Extract**
 - Helps reduce cholesterol naturally.
 - Useful with fatty deposits around eyes (xanthlasma).
 - Dose – 2 or 3 capsules two or three times day.
- Hypertine**
 - Helps reduce blood pressure naturally.
 - Dose – 1 or 2 capsules twice a day.
- Asparagus Extract**
 - See above for details.
- Vein Lite**
 - See above for details.
- OxyPower**
 - See above for details.
- Chi Energy**
 - See above for details.
- Metal Flush**
 - Helps eliminate heavy toxic metals from the body.
 - Helpful in many chronic health conditions.
 - Chelates heavy metals without removing beneficial minerals.
 - Helpful with ADD, ADHD and autism spectrum disorders.
 - Dose – 2 or 3 capsules twice a day.

Depression/Anxiety Products

- Chi-Happiness**
 - Improves moods naturally.
 - Helps with anxiety and depression.
 - Dose – 2 or 3 capsules two or three times daily.

- Relaxin**
 - Helps with anxiety, stress and sleep.
 - Dose – 1 or 2 soft gels one hour before bedtime.

Osteoporosis/Bone Health Products

- Youth Chi**
 - Helps improve overall feeling of wellness.
 - Improves bone strength.
 - May help reduce gray hair.
 - Dose – 2 or 3 capsules two or three times a day.
 -
- Myosteo**
 - Helpful for strengthening bones density.
 - Useful with osteopenia and/or osteoporosis.
 - Helps dizziness, chronic bone or joint pain & nerve conduction.
 - Dose – 2 or 3 capsules twice a day.

Cancer Treatment Products

- Angiostop**
 - Japanese Sea Cucumber extract.
 - Inhibits blood vessel growth (angiogenesis) and DNA formation.
 - Dose – 2 or 3 capsules two or three times daily.
- Reishi Spore Extract**
 - See above for details.
- Asparagus Extract**
 - See above for details.
 - Increases pH (alkalinity).
- Prosta Chi**
 - Helpful with prostate cancer.
 - See above for details.
- Myomin**
 - Helpful with female hormone cancers.
 - See above for details.
- Revivin**
 - Chinese herbal formula that inhibits cancer cell growth by action on RNA inside the cell's nucleus.
 - Often combined with Angiostop for best results.
 - Dose – 2 or 3 capsules two or three times daily.

Autoimmune Health Issues

- Psoricaid**
 - Helpful for any autoimmune illness such as rheumatoid arthritis, lupus, etc.
 - Helpful with eczema & psoriasis.
 - Dose – 2 capsules three times day.
- Autocin**
 - Helpful for any autoimmune illness.
 - Dose – 2 or 3 capsules two or three times a day.

Wycoff Wellness Center

1226 Michigan Avenue, East Lansing, MI 48823

phone: (517) 333-7270 fax (517)333-1801

Website: www.wycoffwellness.com

ASPARAGUS EXTRACT

(Turn your body alkaline, immunity, heart, kidney and for pregnant women. Take when urine appears "foamy")

Powder: \$35.00/box of 30 bags, 5 grams/bag

Capsule: \$45.00/bottle of 120 capsules

KIDNEY CHI (UTI, prostate, frequent urination)

Main ingredients: Rosa, Lygodium, Centella

\$40.00/bottle of 120 capsules

BATHDETOX (detox through skin, for kidneys, edema, skin)

Main ingredients: Atractylodes, Eupatorium, Artemisia

\$50.00/box (5 bags/box)

DIGESTRON (stomach, colon and pancreas)

Excellent for digestion and relieving excess gas (GERD). For those with crack on the tongue.

Main ingredients: Paeonia, Atractylodes, Poria

Capsule: \$35.00/bottle of 120 capsules

GI CHI (gastrointestinal)

Main ingredients: Sanguisorba, Euphorbia

\$45.00/bottle of 120 capsules

DIABEND (pancreas)

Those with teeth marks on the tongue should take it w/ Asparagus Extract.

Main ingredients: Coptis, Trigonella, Mulberry

\$35.00/bottle of 120 capsules

COENZYME Q10/ α -LIPOIC ACID (heart, pancreas, energy)

Ingredients: Coenzyme Q10 (50mg), α -Lipoic Acid (100mg)

\$35.00/bottle of 60 capsules

OXYPOWER (lungs, heart, energy, \uparrow mitochondrial function, DNA repair)

Main ingredients: Hippophae, Rhodiola

\$50.00/bottle of 60 softgels

VEIN LITE (circulation, heart, brain) - For those who lack lunulae, have cold hands and feet or have an ear crease.

Main ingredients: Salvia, Carthamus, Paeonia, Ligusticum

Powder: \$35.00/box of 30 bags

Capsule: \$45.00/bottle of 120 capsules

METAL FLUSH (chelates metals w/out stripping essential trace elements in adults and children) Add Vein Lite and Asparagus Extract for best results!

Main ingredients: Smilax, Sargassum, Rheum

\$40.00/bottle of 120 capsules

MYOSTEO (dizziness, pain and nerve condition)

Main ingredients: Notopterygium, Rehmannia

\$35.00/bottle of 120 capsules

JUJUCHI (eye health, ear ringing, hair growth, dizziness)

Main ingredients: Cornus, Paeonia, Bilberry, Lutein

\$40.00/bottle of 120 capsules

CORDYCEPS EXTRACT (kidneys, lungs, immunity)

Ingredient: Cordyceps mycelium extract.

\$40.00/bottle of 120 capsules

CHI ENERGY (heart, lung, adrenals)

Those with ridges on the nails should take this product.

Main ingredients: Astragalus, Panax

Powder: \$30.00/box of 30 bags

Capsule: \$40.00/bottle of 120 capsules

CHI-F (PMS, HRT, platelets)

Main ingredients: Angelica, Ligusticum

Pills: \$50.00/bottle of 1000 small pills

Capsules: \$40.00/bottle of 120 capsules

N-HRT (Herbal cream for Hormone Replacement Therapy)

Main ingredients: Black cohosh, Wild yam extract

\$25.00/2.4 oz tube. For women's use.

MYOMIN (aromatase reducer, removes excess estrogen)

Main ingredients: Curcuma, Cyperus

\$45.00/bottle of 120 capsules

MYOMIN PLUS

\$60.00/bottle of 120 capsules

PROSTA CHI (prostate)

Main ingredients: Citrus, Salvia, Phellodendron

\$40.00/bottle of 120 capsules

SUPER X (for men's sex drive)

Ingredients: Cordyceps

\$50.00/bottle of 12 capsules

\$110.00/bottle of 30 capsules

SXD (sex drive for men and women)

Main ingredients: Astragalus, Epimedium

\$50.00/bottle of 120 capsules

F-SCOPE (saliva hormone ovulation test)

\$100.00/scope. **ABSOLUTELY NO RETURN.**

YOUTH CHI (osteoporosis)

Main ingredients: Rehmannia, Lycium

\$40.00/bottle of 120 capsules

NIGHT-DRY

Main ingredients: Alpinia, Rubus

\$30.00/bottle of 120 capsules

CHI-STRENGTH (muscles)

Main ingredients: Leucine's metabolite, Taurine

\$40.00/bottle of 120 capsules

JOINT FORCE

Main ingredients: Glucosamine, Chondroitin

\$30.00/bottle of 120 capsules

AUTOCIN (autoimmune, RA, etc)
Main ingredients: Phytolacca, Paeonia
\$50.00/bottle of 120 capsules

WHOLE SKIN (scar-free skin ointment)
Newsweek Magazine May 7, 1990 Issue, page 68.
Main ingredients: Aloe vera, Coptis in sesame oil base
\$40.00/40gm jar

PSORICAID (autoimmune, psoriasis, eczema)
Main ingredients: Phytolacca, Dictamnus
\$40.00/bottle of 120 capsules

HAPPY SKIN TONIC (external use only)
Main ingredients: Cnidium, Sophora
\$20.00/150ml. Topical use only.
Usage: For douche, use 1:10 dilution. For skin problems, apply pure tonic on affected area with q-tips.

RAINSKIN (natural face cleanser)
Main ingredients: Rice bran, Aloe, Papain
\$30.00/box of 60 bags
Usage: Lather, foam and apply to wet face. Rinse thoroughly. Use in the morning and evening.

HERBARINSE (for acne)
Main ingredients: Atractylodes, Cinnamomum, Salvia
\$50.00/box of 20 packets

PRO-METABOLIC (thyroid, ↑metabolism)
For fatigue, hair loss, dry skin, weight gain, memory loss, cold hands/feet.
Main ingredients: Tyrosine, Paeonia, Poria
\$35.00/bottle of 120 capsules

SLENDER ALL (fat remover by 51%)
Main ingredients: Chitosan, Alisma, Poria
\$30.00/bottle of 120 capsules

SYNERGEN (lungs)
Main ingredients: Scrophularia, Rehmannia
\$35.00/bottle of 120 capsules

BAMBOO EXTRACT (throat, phlegm, cough)
Ingredient: 100% pure bamboo extract.
\$40.00/bottle of 120 capsules

SINUS CHI
Main ingredients: Xanthium, Saposhnikovia
\$30.00/bottle of 120 capsules

SNORELESS
Main ingredients: Arctium, Platycodon
\$40.00/bottle of 120 capsules

DR. CHI'S FINGERNAIL AND TONGUE ANALYSIS BOOK (3rd Ed) - \$60.00*
DR. CHI'S HERBAL FORMULAS BOOK (2nd Ed) - \$30.00*
PREVENTIVE DIAGNOSTIC KIT (PDK) - \$10.00*

*No returns allowed

DEBILE (gallbladder)
Main ingredients: Mentha, Curculigo
\$40.00/bottle of 60 softgels

LIVER CHI (bloating, dry mouth, bitter taste, fatigue, cherry angiomas on abdomen)
Main ingredients: Schisandra, Bupleurum
Powder: \$35.00/box of 30 bags
Capsule: \$45.00/bottle of 120 capsules

CFC (intestines, colon, bowel irregularity)
Balances intestinal pH and bacterial flora.
Main ingredients: Amorphophallus, Rhodiola
\$30.00/bottle of 120 capsules

REISHI SPORE EXTRACT (Immunity, viral infection, sleep)
Ingredient: Ganoderma Lucidum Spore Extract
\$40.00/bottle of 120 capsules

ANGIOSTOP (RTK/angiogenesis inhibitor)
Ingredient: Special sea cucumber
\$110.00/bottle of 60 capsules
\$200.00/bottle of 120 capsules

REVIVIN (Immunity)
Main ingredient: Bolbostemma
\$60.00/bottle of 120 capsules

AGG (most powerful antioxidant)
Main ingredients: Astragalus, Grape Seed and Green Tea extracts
\$40.00/bottle of 120 capsules

MAITAKE
Ingredient: Maitake
\$30.00/bottle of 120 capsules

RELAXIN (anxiety, sleep and stress)
Main ingredients: Ziziphus, Syzygium
\$50.00/bottle of 60 softgels

CHI-HAPPINESS (depression)
Main ingredient: Hypericum, Anemarrhena, Lilium
\$35.00/bottle of 120 capsules

WINE EXTRACT (cholesterol)
Ingredient: natural wine extract
\$30.00/bottle of 120 capsules

HYPERTINE
Main ingredients: Uncaria, Cassia
\$40.00/bottle of 120 capsules

LILY HAIR TONIC (Promotes Hair Growth)
Main ingredients: Cacumen, Angelica, Dictamnus. ethanol water
\$50.00/ 60 mL bottle. Topical use only.

MINERAL INFRARED THERAPY (MIT) DEVICE
Tabletop and Professional MIT models available. Please call for pricing.
Back of neck (for sleep and other nervous disorders)
Upper chest area (thyroid/thymus activity, lung/cardiovascular conditions)

Guide:	A - Take after meals.	B - Take before meals.	C - Take anytime
---------------	------------------------------	-------------------------------	-------------------------

A Return Merchandise Authorization (RMA) is required for all returns. To obtain an RMA, you must call within 30 days of order date and provide your name, invoice number and reason for return. A return handling fee of 20% of the sales amount applies to all returned items received by us after 30 days of purchase date. All returned merchandise must be in their original unopened containers. We do not accept returns of unsealed items, books, PDK, toothbrush, and the F-Scope.
FORM REVISION 01.01.2014.

Prices effective 01/01/2014

ANGIOSTOP

ANGIOGENESIS INHIBITOR



LD₅₀=4.3g/kg

- Inhibits 4 receptor tyrosine kinases (RTKs):
VEGFR, FGFR, PDGR, EGFR
- Inhibits new blood vessel formation
- Induces apoptosis

Angiostop is an extract of a special sea cucumber which islanders from the South China Seas have used for centuries.

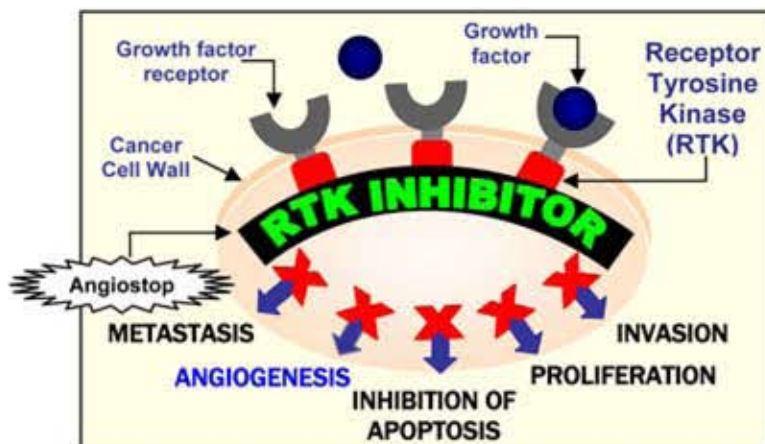

Inhibiting the vascular endothelial growth factor receptor (VEGFR) is the most important because it stops angiogenesis, cutting off nutrient and blood supply to the tumor. Angiostop also inhibits EGFR (epidermal), PDGFR (platelet-derived), and FGFR (fibroblast), for a broad-spectrum inhibitory effect. Adding this supplement to one's existing therapy will produce a synergistic effect.

References

- (1) Tong Y. et al. "Phyllonopsin a, a novel marine-derived compound possessing dual anti-angiogenic and anti-tumor effects" International Journal of Cancer. May 2005; 114(6):843-53.
- (2) Chi, T.T. "Benefits of a special sea cucumber extract in anti-angiogenic therapy and RTK inhibition for cancer." Nutritional Perspectives: Journal of the Council on Nutrition of the American Chiropractic Association. Oct 2005; 28(4):8-18.

Angiostop inhibits angiogenesis illustrated by thermal imaging

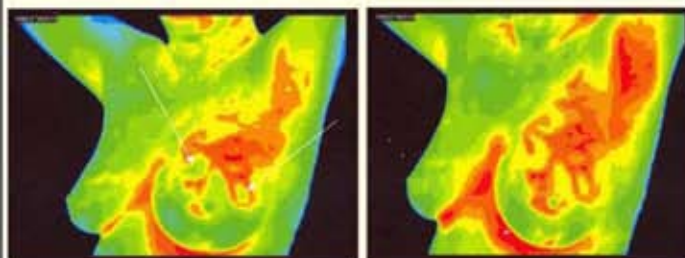

4/11/2005

6/28/2005

Between 4/11/05 and 6/28/05, this 42-year-old female patient took no herbs and had a positive mammogram and ultrasound. Beginning 6/28/05, patient took Angiostop and results have been remarkable. It appears angiogenesis has receded, which is the best possible outcome.

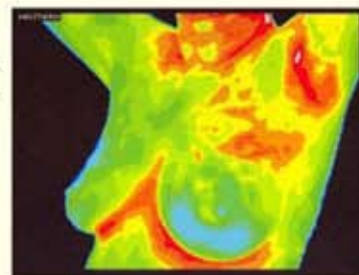

8/24/2005

-- by Medi-Therm Imaging Co.



CALL TOLL FREE: (800) 457-5708 ♦ WWW.CHI-HEALTH.COM

Copyright © 2005. Chi Research. Neither the entire flyer nor any part may be reproduced or transmitted in any form or by any means, electronic or mechanical, including photocopying, microfilming, and recording, or by any information storage and retrieval system, without permission in writing from the proprietary company at the risk of legal action.

*These statements have not been evaluated by the Food & Drug Administration. This product is not intended to diagnose, prevent, treat or cure any diseases.

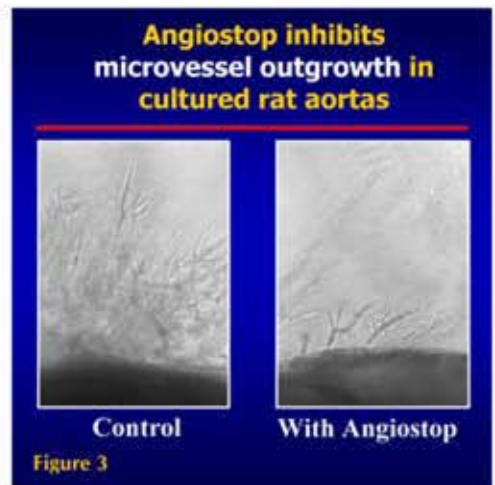
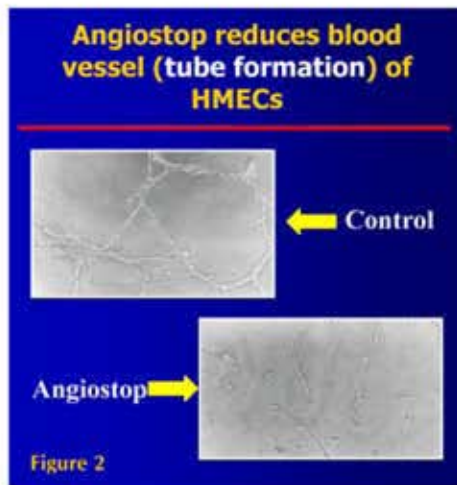
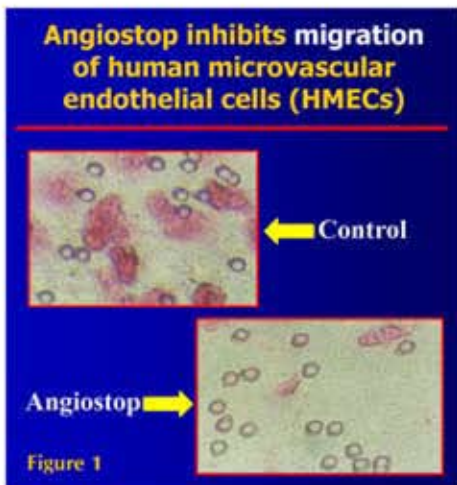

Angiogenesis involves 3 main stages: proliferation, migration and tube formation. Studies show that Angiostop significantly inhibits all 3 stages. In Figure 1 above, HMEC migration is visibly reduced with Angiostop. In Figure 2, the tube structures in the control group shows the network of enclosed tubes formed by untreated HMECs. After exposure to Angiostop, the tube structures were greatly disrupted. Figure 3 illustrates that Angiostop dramatically reduced the outgrowth and sprouting of microvessels in cultured rat aortas.

ANGIOSTOP INDUCES APOPTOSIS OF MOUSE SARCOMA AND VASCULAR ENDOTHELIAL CELLS *in vivo*

Section slice of sarcoma tumor in mice, showing tumor and newly formed blood vessels microscopically. Column A shows the cells in the control group without apoptosis and the Angiostop group with apoptosis (tumor died). Column B shows the detection of endothelial cells in newly formed blood vessels in both groups. Column C shows that in the Angiostop group, both tumor and endothelial cells of newly formed blood vessels died.

Inhibitory Effect of Angiostop on Human Tumor Cell Lines

Cancer cell line	IC ₅₀ (μM)
Bone	1.4
Breast	2.3
Colon	1.6
Leukemia	0.4
Liver	2.4
Lung	1.2
Melanoma	2.4
Nasopharynx*	2.5
Ovarian	2.3
Prostate	1.3
Renal	2.3
Stomach	1.4

*Vincristin resistant

CASE REPORTS:

L. Mann, OMD, LAc from CA, has a 42-year-old female patient with an estradiol level of 690 in Sept. 2003. A mammogram revealed that she had a very **invasive ductal carcinoma in situ** in the left breast. After a lumpectomy and using Myomin, Angiostop, and Revivin for 4 months, her estradiol reduced to 35 and she's cancer free.

V. Rakitin, ND from IL, has a 45-year-old female patient with **non-Hodgkin's lymphoma** with tumors in the armpit, neck and under the rib. She immediately started on the Chi program. On the 3rd week, she started 3 courses of chemo. After 6 weeks of chemo, her tumors cleared. Her doctor says that normally it takes 6 months, not 6 weeks, to reduce the size of the tumors with chemo. Evidently, chemotherapy and the herbs have a synergistic effect, significantly shortening the treatment period.

A. Masters, ND from OH, reports on a 66-year-old male patient with an **inoperable fatty tumor** on the brain stem the size of a golf ball. He recommended Angiostop, Revivin, etc. Six months later, his MRI does not show that tumor.

K. Hajduk, DC from CA, reports on a 55-year-old male patient with **stage 4 lung cancer**. He had 3 lesions in his lungs about 8x4 cm in size. Chemotherapy produced no significant change. Then he added Angiostop, Revivin, Reishi Spore Ext, and Asparagus Ext. After 3 months on both herbs and chemo, 2 lesions reduced half in size.

Y. Dikansky, DDS, NMD from NY, has a 58-year-old male patient with **prostate cancer** whose PSA was 5.8. After 8 months on Myomin, Angiostop, Revivin, Asparagus Extract, and Reishi Spore Extract, his PSA reduced to 1.4.

D. Smith, DC from CO, has a 45-year-old male patient who had **stage 3 rectum cancer** and started on chemo and radiation treatments. Yet after the treatments, his MD still recommended he needed surgery 6 weeks later. At around the same time as his treatments, he took Angiostop, Revivin, Reishi Spore Ext, Cordyceps Ext, etc. A week before his scheduled surgery, his endoscopy and CT scan showed that he had no tumor and did not need surgery after all.

AUTOCIN

Natural Support for Autoimmune Conditions

Autocin reduces inflammatory factors associated with autoimmune conditions by suppressing the immune system. It has been shown to be effective for these conditions: Rheumatoid arthritis, lupus, eczema, IgA nephritis/glomerulonephritis.

Precautions: Autocin is not recommended for pregnant or nursing women. Do not take for an extended period (generally up to 1 year). If needed for an extended period, switch to Psoricaid instead. Cancer patients should not take Autocin. Autocin is not recommended with steroids and cytotoxins.

Case reports:

D. Metcalf, DC from MN, has a 52 y/o/m patient with both rheumatoid arthritis (RA) and granular lymphocyte leukemia. Treatment of RA involves suppressing the immune system; however, with leukemia, you need to increase immunity. He tried methotrexate, Celebrex, Enbrel but with either little/no use or with side effects. He then switched to Angiostop, Autocin, etc. His pain was completely alleviated, he regained total movement of his hands and his energy has increased.

B.W. from AZ, has rheumatoid arthritis, which has flared up intermittently for the past 10 years. In September 2005, she had a severe flare-up. The inflammation and pain was such that she couldn't even walk. None of her usual medications or supplements worked. Finally, she started Autocin, Joint Force, and Myosteo. In only 2 days, her pain and inflammation alleviated. She hasn't had any flare-ups since.

K. Fox, DC from IA, reported on a patient who had psoriatic plaques on the forehead. After using Whole Skin and taking Autocin, the psoriatic plaques reduced by 90%.

L. Frank, LCSW, HHP from NY, has a 22 y/o/m patient with severe psoriasis. After a month on Autocin, the associated symptoms cleared. However, his dermatologist switched him back to prescription psoriasis treatment, at which time the psoriasis flared up again. He promptly switched back on Autocin and the psoriasis cleared again.

Autocin on Autoimmune Conditions

Condition	Cases	Effective Rate
Dermatologic autoimmune disease (Eczema, Psoriasis, Sweet syndrome)	116	79.0%
IgA Nephritis	70 children	75.0%
Pemphigoid	51	68.2%
IgA Nephritis	114 adults	56.8%
Rheumatoid Arthritis	144	55.0%
Lupus	15	33.3%



CALL TOLL FREE: (800) 457-5708 ♦ WWW-CHI-HEALTH.COM

Copyright © 2009, Chi Research. Neither the entire flyer nor any part may be reproduced or transmitted in any form or by any means, electronic or mechanical, including photocopying, microfilming, and recording, or by any information storage and retrieval system, without permission in writing from the proprietary company at the risk of legal action.

*These statements have not been evaluated by the Food & Drug Administration. This product is not intended to diagnose, prevent, treat or cure any diseases.

BAMBOO EXTRACT



Acute and chronic throat and lung conditions ♦ Cough ♦ Phlegm
Sore Throat ♦ Runny Nose
Ear Irritation in Children

LD₅₀ > 20g/kg

FIRST AID for upper respiratory conditions

Bamboo Extract contains 100% pure Bamboo

Dose: 2-3 capsules, 2-3 times daily after meals

Bamboo Extract for Respiratory Conditions (Cough, Phlegm, Shortness of Breath, Chest Heaviness)

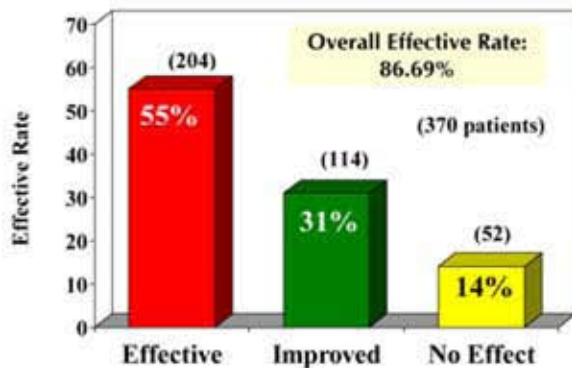

Bamboo Extract inhibits Bacteria *in vitro* (Minimum Inhibition Concentration)

Bacteria	Bamboo	Streptomycin
<i>Staphylococcus aureus</i>	0.125	0.016
<i>Pseudomonas aeruginosa</i>	0.25	> 0.25
<i>Escherichia coli</i>	0.25	< 0.008
<i>Klebsiella pneumoniae</i>	0.25	< 0.008
<i>Bacillus dysenteriae</i>	0.125	0.125
<i>Bacillus influenza</i>	0.5	> 0.25
<i>Streptococcus pneumoniae</i>	0.25	0.25
<i>Streptococcus pyogenes Type II (Group A)</i>	0.5	0.016

Bamboo Extract has Synergistic Effect with Antibiotics on Chronic Respiratory Problems (Clinical Study)

Therapy	N		Age (years)			Duration of Disease (years)			Overall Effective Rate
			<40	41-60	>60	<10	11-20	21-30	
Cephalexin	60	Effective	7	5	2	27	3	1	27.8%
		Improved	1	12	18	7	7	1	
		No Effect	1	1	13	2	7	5	
		Effective Rate	77.8%	27.8%	6.1%	75%	17.6%	14.3%	
Bamboo Extract + Cephalexin	100	Effective	10	26	19	50	40	1	81.2%
		Improved	0	6	25	13	17	1	
		No Effect	0	0	14	1	3	10	
		Effective Rate	100%	81.2%	32.8%	78.1%	66.7%	8.3%	

Combined Therapy more Effective

- Age < 40 yrs old: 100% effective
- Age 41-60 yrs old: 81.2% effective
- Age > 60 yrs old: 32.8% effective (Cephalexin alone is only 6.1% effective)
- Duration ≥ 10 yrs: Combined therapy is 81.94% effective
- Duration < 10 yrs: Combined therapy is 78.1% effective

Overall, Bamboo Extract is 81.2% effective for all age groups and duration of disease.



CALL TOLL FREE: (800) 457-5708 ♦ WWW.CHI-HEALTH.COM

Copyright © 2008, Chi Research. Neither the entire flyer nor any part may be reproduced or transmitted in any form or by any means, electronic or mechanical, including photocopying, microfilming, and recording, or by any information storage and retrieval system, without permission in writing from the proprietary company at the risk of legal action.

*These statements have not been evaluated by the Food & Drug Administration. This product is not intended to diagnose, prevent, treat or cure any diseases.

*Take 3 capsules, 3 times daily immediately after the first sign of respiratory symptoms.
For even better results, take with OxyPower and Sinus Chi.*

Bamboo Extract vs Promethazine on Cough in mice

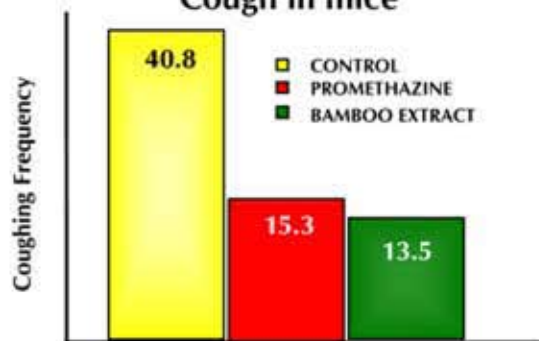

Bamboo Extract reduced coughing frequency by 66.91% compared to control and 11.8% compared to Promethazine

Bamboo Extract vs Ammonium Chloride on Expectoration in Mice

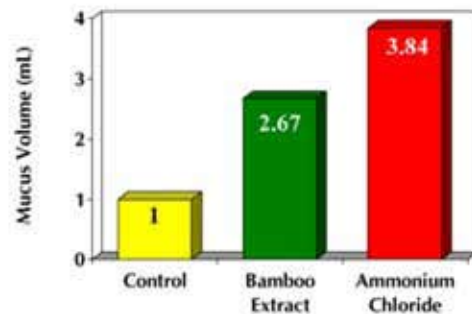

Ammonium chloride is a cough medicine with expectorant action.

Bamboo Extract significantly induced expectoration 2.67 times more than the control and 70% of Ammonium chloride's effect.

Bamboo Extract vs Promethazine on Shortness of Breath in Mice

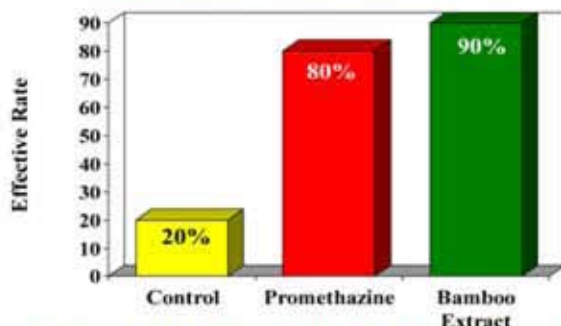

Bamboo Extract is even better than Promethazine on shortness of breath.

Bamboo Extract Reduces Inflammation in Mice

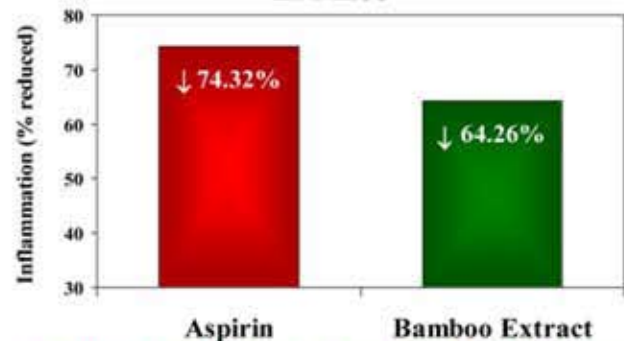

Bamboo Extract reduced inflammation by 64.26% and it can produce 86% of Aspirin's effect.

R. Welch, DC from CA, has the following reports:

- A female patient got very sick (severe coughing) after receiving a flu shot. She also was asthmatic and was using 2 inhalers daily. After taking Bamboo Extract, her coughing was relieved and she hasn't used her inhalers since.
- A 6-year-old patient suffered from a cold and "infectious asthma" that lasted on and off for a year. Every time he caught a cold, he would also get asthma, which would last for months even after the cold was gone. He was put on steroids, but for months after each cold, he would have to use his inhaler. After trying Bamboo Extract, which was so effective, the boy's mother had this to write: "To my surprise and great happiness, not only did the Bamboo Extract help him get over the cold in a week and a half but I have also not had to use his inhaler once in over 6 months. Three weeks ago he got a cold. With the Bamboo Extract it was gone in a week and, again, he never needed to use his inhaler."

J. Rupolo, DC, CCN, from NY, has a male patient with a lump in the neck/lymph node for 2 months. He tried many methods to try to get rid of it but to no avail. Then Bamboo Extract was recommended to him. After only 2 days, the lump disappeared.

A. Barber, DC, from AK, reports on a 79 y.o.f. patient who had a bloody cough along with clubbing on her opaque fingernails. Dr. Barber recommended Bamboo Extract, Cordyceps Extract, Chi Energy, Reishi Spore Extract, Asparagus Extract and Synergen. A few weeks later, the patient no longer experienced bleeding but still continued to say on the program for a year.

J. Blair, ND from NJ, reports on a 45 y.o.m. patient who had a cough and lung condition for months. After taking Bamboo Extract and Synergen for 3 days, the cough disappeared. One month later, his lungs cleared.

J. Hansen, DC from CA, has a 41 y.o.m. patient who was scheduled for sinus surgery. Dr. Hansen suggested Sinus Chi, Synergen and Bamboo Extract. Four days later, his sinuses cleared and he didn't need surgery anymore.

V.B. from SC has had breathing problems for 15 years. After 2 months on OxyPower and Bamboo Extract, she has no more cough, she can easily take deep breaths, her fingers are pink not pale and there is no more mucus in her throat. She doesn't need to get up at night anymore because she has no more breathing problems.

CFC



LD₅₀: 45 g/kg

- ▶ Colon, Intestine Detoxifier
- ▶ Regular Bowel Movements
- ▶ Cholesterol, Weight Control
- ▶ Blood Glucose Regulation
- ▶ Healthier, Blemish-Free Skin

Main Ingredients: Amorphophallus, Lycium, Angelica
Dose: 2-4 capsules before bedtime and/or before breakfast with plenty of water. If many capsules are needed, open the capsules, pour out the powder and dissolve in warm water.

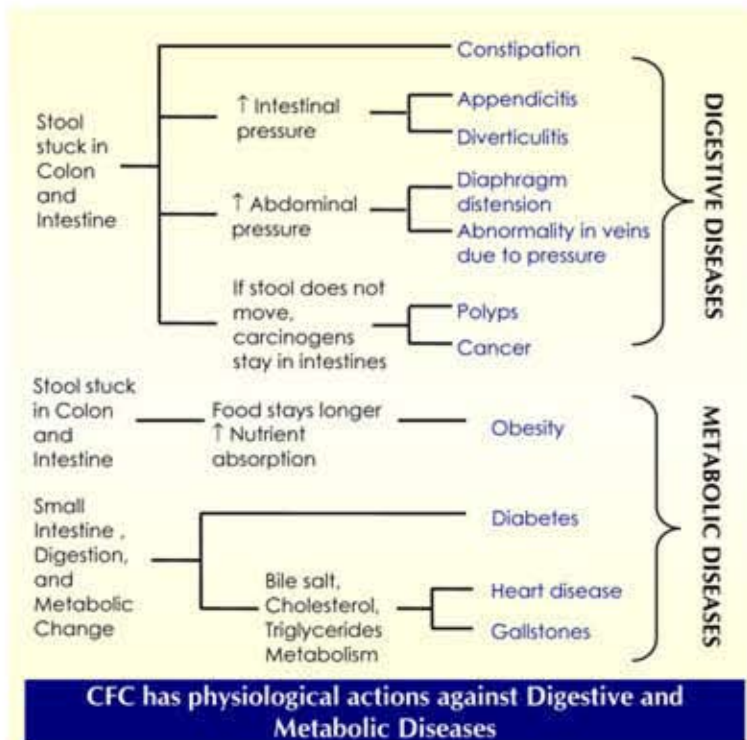

Physiological Actions of CFC

CFC on the STOMACH

- ↑ Sense of satiety
- Allows food to remain in the stomach longer
- Prevents overeating (weight control)

CFC on the SMALL INTESTINES

- ↓ Absorption of nutrition
- ↓ Bile absorption (↓ Gallstone, Colon cancer risk)
- ↓ Cholesterol absorption (↓ Heart disease risk)

CFC on the LARGE INTESTINES

- Adjusts intestinal pH and provides probiotic environment for good bacteria
- Decomposed and fermented by intestinal bacteria
- Enlarges fecal amount
- Quicker and more frequent bowel movements without inducing diarrhea
- Soft, moist fecal quality - good for fissures and constipation

CFC reduces risk of gallstones, colon polyps and colon cancer

CFC absorbs bile acids and excretes them quickly. This prevents re-absorption of toxins and carcinogens and reduces the risk of colon polyps and colon cancer. By removing the toxins, CFC also helps make skin cleaner, healthier and blemish-free.



CALL TOLL FREE: (800) 457-5708 ♦ WWW.CHI-HEALTH.COM

Copyright © 2008, Chi Research. Neither the entire flyer nor any part may be reproduced or transmitted in any form or by any means, electronic or mechanical, including photocopying, microfilming, and recording, or by any information storage and retrieval system, without permission in writing from the proprietary company at the risk of legal action.

*These statements have not been evaluated by the Food & Drug Administration. This product is not intended to diagnose, prevent, treat or cure any diseases.

CFC expands to 50-100 times its initial volume in the intestines and is transformed into sticky fibers. The increased volume sends a signal to the brain to trigger intestinal muscle contraction, leading to bowel movement.

CFC alleviates Constipation Symptoms

Symptom	Effective Rate (%)	
	Immediate	Post Data
Abdominal Pressure	54.29	37.14
Pain	69.23	38.46
Appetite	75.00	50.00
Nausea	83.33	50.00

CFC on Bowel Movement Frequency (47 cases)

	Bowel Frequency (days)	p
Before CFC	3.33 ± 1.16	
With CFC	1.60 ± 0.65	< 0.001
After CFC	1.84 ± 0.71	< 0.001

CFC improved bowel movement frequency by more than 50% after 6 weeks. Even after the patients have stopped taking CFC, their bowel movements maintained regularity every 1.84 days.

CFC on BLOOD GLUCOSE

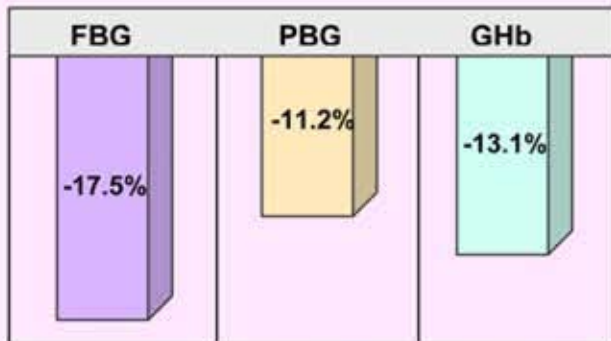

FBG - Fasting Blood Glucose; PBG - Postprandial Blood Glucose; GHb - Glycosylated Hemoglobin

CFC regulates blood glucose without causing hypoglycemia

Once CFC absorbs water, it is transformed into sticky fibers and expands. Its sticky fibers can increase viscosity of the food and create a diffusion barrier by coating the intestinal mucosa. Thus the diffusion and absorption of carbohydrates becomes limited and the rate of sugar absorption is decreased. Meanwhile, the absorbed carbohydrates are excreted with the stool. Besides this mechanism, CFC can also promote insulin receptor sensitivity.

CFC on CHOLESTEROL and TRIGLYCERIDES

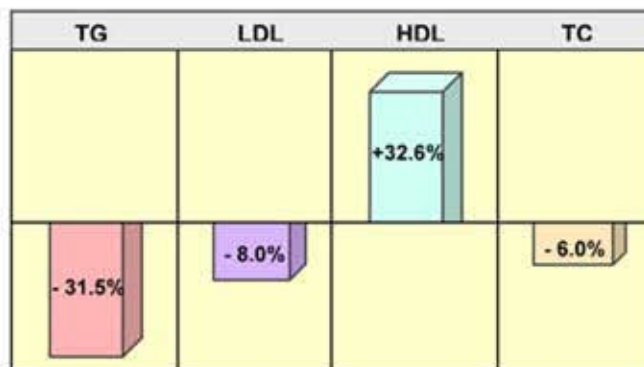

CFC absorbs and combines with cholesterol and fat in the intestines and excreting it with bowel movement. This prevents the absorption of cholesterol and triglycerides into the bloodstream.

CFC on WEIGHT

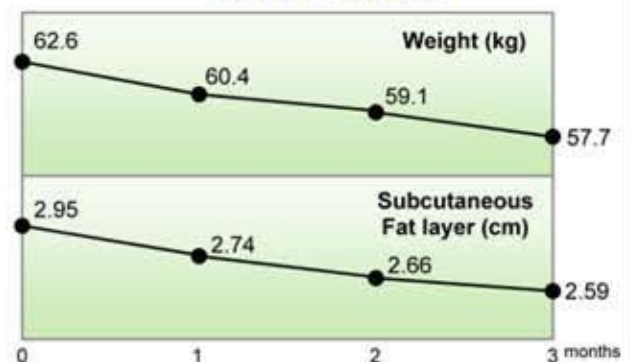

When the CFC volume expands in the intestines, it can lengthen the time that food remains in the stomach and produces a stronger degree of satiety. This decreases the amount of food intake for effective weight control.

Case reports

J. Iannetta, DC from ME, has a 38-year-old male patient with **Crohn's disease** and had partial removal of intestines. He started to take CFC, Digestron, and Psoricaid. He changed his diet by eliminating soda, hydro oils and junk foods. Within 3 months, the patient eliminated his medication.

R. Welch, DC from CA, has a 29-year-old female patient who could not have a bowel movement on her own for over 15 months that caused her terrible **constipation** and **acne** all over her face. She relied on colonics twice a week. She decided to try CFC and Asparagus Extract. On her first day, she took 15 capsules of CFC and had bowel movement on her own. Now she takes 3 capsules 2 times before bedtime and before breakfast to help with her daily bowel movements.

CHI HAPPINESS

Restore emotional well-being...naturally

CHI HAPPINESS

↑ Serotonin

Regulates mood,
compulsions

↑ Dopamine

Regulates alertness,
energy

↑ Norepinephrine

Regulates attention,
motivation, pleasure

LD₅₀ = 15 g/kg

Main Ingredients: Liliun, Anemarrhena
Dose: 2-3 capsules, 2 times daily after meals.

Chi Happiness vs Prozac on Serotonin (5HT) Levels in Mice

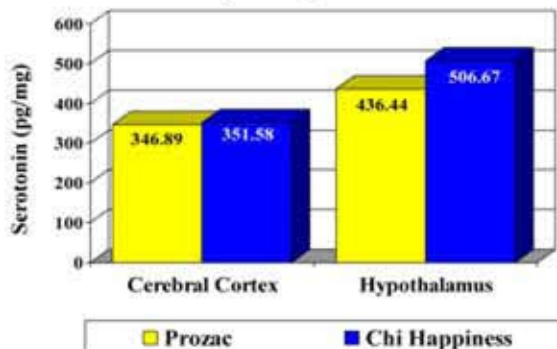

Effect of Chi Happiness on increasing serotonin levels in mice is the same as or even better than Prozac.

Chi Happiness vs Prozac on Norepinephrine Levels in Mice

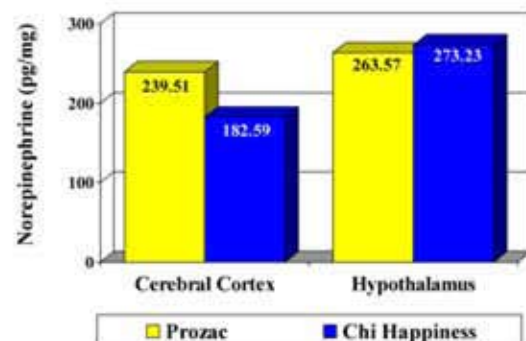

Effect of Chi Happiness on increasing norepinephrine levels in mice is almost the same as Prozac.

Mechanisms of Action

- Blocks monoamine oxidase action, increasing serotonin concentration
- Blocks serotonin, norepinephrine and dopamine from being cleared from the synapse → greater concentration and effect on the synapses
- Regulates an overactive Hypothalamus-Pituitary-Adrenal (HPA) axis, thus reducing elevated adrenocorticotrophic hormone and cortisol concentration



Copyright © 2008, Chi Research. Neither the entire flyer nor any part may be reproduced or transmitted in any form or by any means, electronic or mechanical, including photocopying, microfilming, and recording, or by any information storage and retrieval system, without permission in writing from the proprietary company at the risk of legal action.

CALL TOLL FREE: (800) 457-5708 ♦ WWW.CHI-HEALTH.COM

*These statements have not been evaluated by the Food & Drug Administration. This product is not intended to diagnose, prevent, treat or cure any diseases.

Chi Happiness vs Prozac on Dopamine Levels in Mice Cerebral Cortex and Hypothalamus

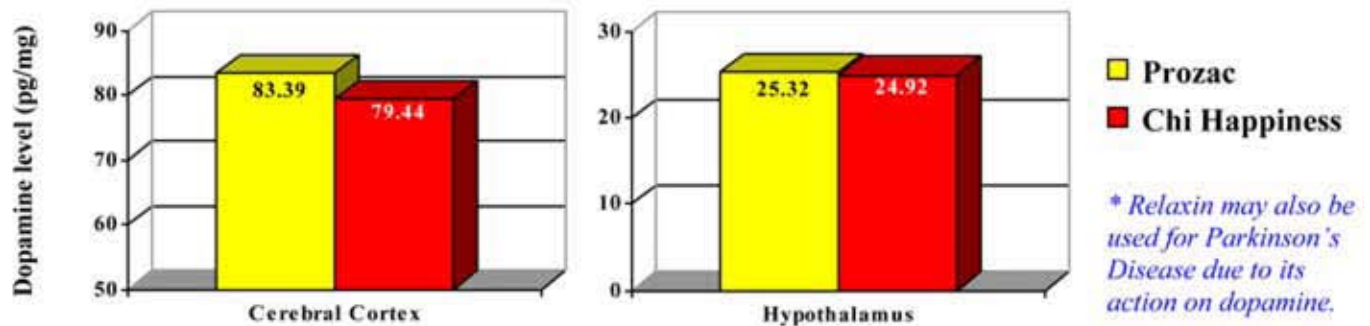

Chi Happiness increases dopamine levels in the cerebral cortex and hypothalamus almost as much as Prozac. Dopamine levels are low in depression. Blocking reuptake of dopamine means greater concentration in the synapse, leading to more alertness and energy.

Chi Happiness vs Prozac on Serum ACTH in Mice

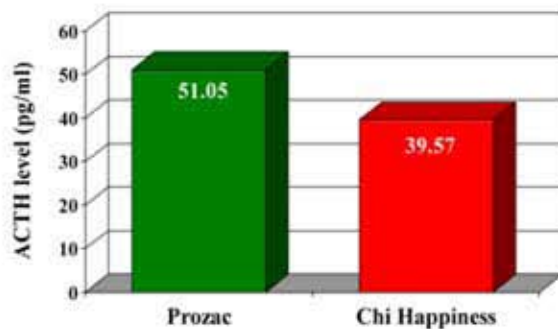

Chi Happiness vs Prozac on Serum Cortisol in Mice

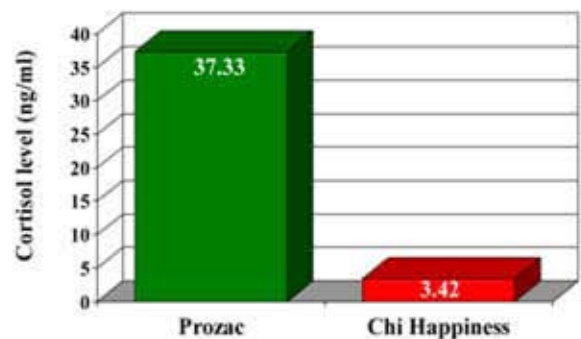

Depression is characterized by an overactive Hypothalamus-Pituitary-Adrenal (HPA) axis causing an increase in the secretion of corticotrophin-releasing factor. This leads to the increase of adrenocorticotrophic hormone (ACTH) and cortisol concentration. *Neuropsychobiology*. 2001;44(2):74-7

Chi Happiness regulates an overactive HPA axis, as evidenced by the decrease in serum ACTH and cortisol levels in mice

Case Reports

J.S., a 24-year-old male from FL, was diagnosed as a bipolar/ schizophrenic since the age of 13 and was very nervous and shy. After taking Chi-Happiness and using the Mineral Infrared Therapy machine for 3 months, he improved dramatically and didn't need Prozac anymore.

M. M., a 50-year-old female from NV, had severe pain for 2 years, causing depression. After taking Chi Happiness, "I started taking it immediately and within a couple of days I was already feeling a difference in the depression. I continued to take it and within two weeks I was back to myself. I wanted to see what would happen if I went off it, so I did just for a weekend and I started to go back into the depression. You can bet that I faithfully take the Chi-Happiness everyday now. It has made a difference in my life."

T.S., a 40-year-old female from NY, was taking Zoloft (200 mg) and Zyprexa (7.5 mg) for depression. Then she tried Chi Happiness. For 6 months now, she hasn't been on the drugs.

S.K., a 37-year-old female from CA, had been taking Effexor for 3 years for her depression. Then she switched to Chi Happiness in Dec. 2004. She hasn't used Effexor since.

CHI STRENGTH

For athletes & seniors to build muscles

Mechanism: Chi Strength is the nutrition of the muscle fiber enzyme. The catabolic rate of muscles increases with the intake of Chi Strength.

Dosage: 5 capsules taken three times a day with regular exercise will exhibit muscular improvement after 1-2 months. 3 capsules taken three times a day with regular exercise will exhibit muscular improvement after 3 months.

Chi Strength is used primarily for the muscular system. It is used by seniors to prohibit muscle degradation and by athletes to enhance muscle vitality. Importantly, it does not contain steroids. In early August 2001, CBS News reported that the use of creatine will no longer be permitted in the sports industry. Also, the use of androgens (hormones producing a masculine effect) will not be allowed in many sports competitions.

In the February, 2003, issue of *Journal of Applied Physiology* (94:651-9), researchers reported creatine and beta-hydroxy-beta-methylbutyrate (HMB) were found to significantly increase net lean mass of by .36 percent and .28 percent, respectively. Chromium, dehydroepiandrosterone (DHEA), androstenedione and protein were not found to significantly affect lean muscle gain or strength.

A study tested the effectiveness of Chi Strength. The first group was given Chi-Strength every day and the second group, the control group, received placebo. Both groups had the same diet and the same amount of exercise.

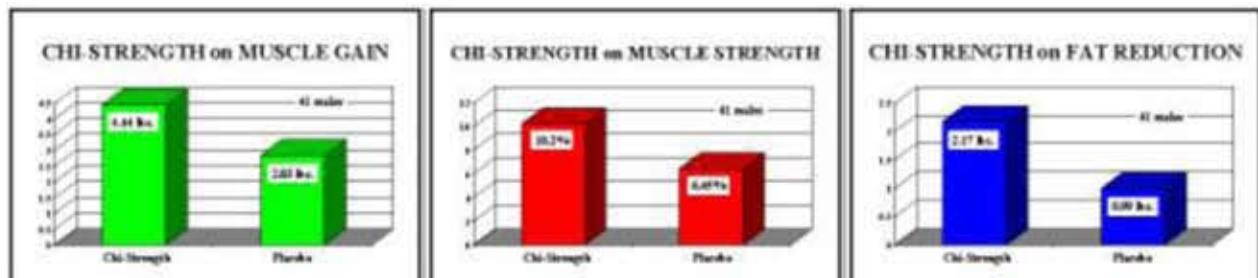

J. Iannetta, DC from ME, reports on a 72 y/o/m stroke patient with Bell's Palsy who lost control in his left shoulder and left hand. His left hand can only grip 5 pounds while his right hand can only grip 90 pounds. He took Chi-Strength, Myosteo, Vein Lite and used the MIT on his left shoulder. Tongue deviation was eliminated and his left hand can now grip 75 pounds.



CALL TOLL FREE: (800) 457-5708 ♦ WWW-CHI-HEALTH.COM

Copyright © 2009, Chi Research. Neither the entire flyer nor any part may be reproduced or transmitted in any form or by any means, electronic or mechanical, including photocopying, microfilming, and recording, or by any information storage and retrieval system, without permission in writing from the proprietary company at the risk of legal action.

*These statements have not been evaluated by the Food & Drug Administration. This product is not intended to diagnose, prevent, treat or cure any diseases.

CORDYCEPS EXTRACT

KIDNEYS ▪ LUNGS ▪ IMMUNITY ▪ HORMONES ▪ LIVER

Rich in adenosine (> 0.31%), mannitol (>10%), polysaccharides, 18 amino acids, micronutrients (K, Se, Ca, Mg, Mn, Fe, Zn, etc.), vitamins (B1, B2, B12, E and K), Superoxide Dismutase

- ↓ Creatinine, ↓ BUN, ↓ Proteinuria
- Regenerates and repairs endothelial cells of the renal tubule
- ↑ Cellular immunity and phagocytosis
- Stimulates bone marrow hematogenesis function
- ↑ SOD and glutathione peroxidase in liver
- Inhibits liver inflammation and fibrosis
- Regulates hormones, increases libido

LD₅₀ > 40 g/kg



Cordyceps Extract blocks C3b receptor binding to the immune complement (IC) to prevent Liver Cirrhosis and Kidney Problem

Red blood cells have C3b receptors that bind to ICs. When a virus infects kidney glomeruli or liver cells, the body produces antibodies, which have excess ICs. These ICs accumulate in kidney glomeruli or liver cells by binding to RBCs and kidney or liver changes (fibrosis, cirrhosis, kidney failure) occur. Cordyceps prevents the binding of the C3b receptor to the IC, allowing recovery of kidney and liver function.

Cordyceps Extract on Kidney Function (349 patients)

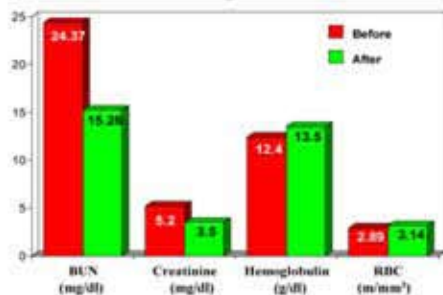

Cordyceps Extract on Chronic Bronchitis

83% Effective
(117 cases)

Cordyceps relieves bronchial inflammation and enhances oxygen uptake while improving resistance to hypoxia.

Cordyceps Extract Improved Respiratory Conditions (378 patients)

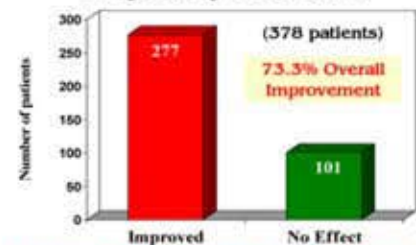

Cordyceps Extract improved symptoms of Asthma, Coughing, Phlegm, Sinusitis, and Nasal Allergy.

Cordyceps Extract Improves Kidney Function and Immunity

(28 Chronic Renal Failure Patients)

	Before	After		Before	After
BUN (mmol/l)	25.4	19.2	Hemoglobin (g/l)	70.8	83.3
Creatinine (μmol/l)	908.3	622.9	Albumin (g/l)	29.1	36.2
CD4/CD8	1.196	1.392			

Cordyceps Extract enhances both kidney function (↑Hb, ↑Alb, ↓BUN, ↓Creat) and cellular immunity (↑CD4/CD8) in chronic renal failure patients, reducing the risk of secondary infection.

N.B. from NY had severe bronchitis followed by episodes of chest congestion for which she took prescriptions. But being a smoker, she never fully recovered. She took Cordyceps Extract, Chi Energy, Synergen and Reishi Spore Extract. Now, after almost 6 months, her lungs are 90% better.

K. Hajduk, DC from CA, reports on a 65 y.o.f. patient with non-contagious tuberculosis. She had a constant cough. She began coughing up blood. After 2 weeks on Cordyceps Extract, Chi Energy, Reishi Spore Extract, and Asparagus Extract, the patient no longer had any bleeding and her symptoms had completely cleared after a month.



CALL TOLL FREE: (800) 457-5708 ♦ WWW.CHI-HEALTH.COM

Copyright © 2008, Chi Research. Neither the entire flyer nor any part may be reproduced or transmitted in any form or by any means, electronic or mechanical, including photocopying, microfilming, and recording, or by any information storage and retrieval system, without permission in writing from the proprietary company at the risk of legal action.

*These statements have not been evaluated by the Food & Drug Administration. This product is not intended to diagnose, prevent, treat or cure any diseases.

DEBILE

Gallstones, Biliary Pain, Cholecystitis, Gallbladder Attacks

DISSOLVES GALLSTONES

↓ GALLBLADDER INFECTION
AND INFLAMMATION

CHOLECYSTECTOMY PATIENTS:

↓ COLON CANCER RISK

↓ UPPER RIGHT QUADRANT
ABDOMINAL PAIN

↓ BITTER TASTE

LD₅₀ > 6.75 ml/kg

Debile on Cholecystitis and Cholelithiasis (3 months)

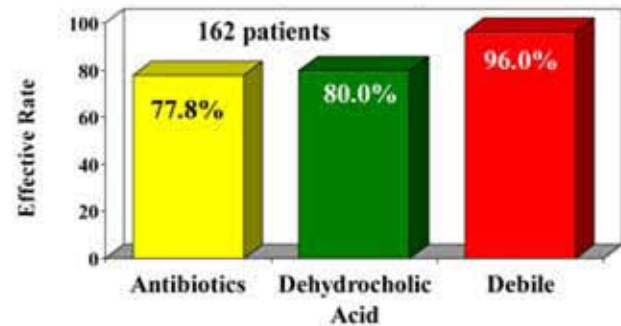

Dehydrocholic Acid is a synthetic bile acid to reduce bile load and treat gallbladder disease.
Debile is better than Antibiotics and DA for cholecystitis and cholelithiasis
Debile is effective even in those who have had cholecystectomy

Main Ingredients: *Mentha, Artemisia*

Directions: 1 softgel, 2-3 times daily after meals.

Debile vs Armillarisin A on Gallstones (3 months)

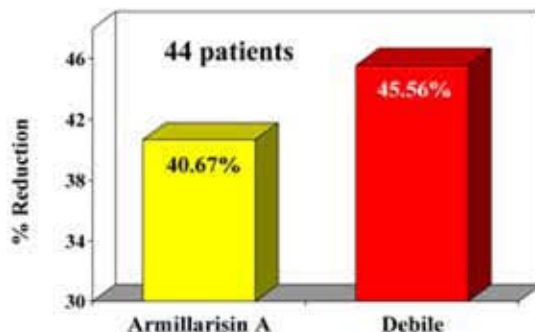

Armillarisin A is a drug used to treat gallbladder disease.

Physiological actions of Debile:

- ▶ Increases bile output
- ▶ Increases stomach & gallbladder smooth muscle contraction
- ▶ Increases bile acid content
- ▶ Changes pH of bile
- ▶ Changes inner gallbladder membrane from coarse to smooth

One week of taking Debile should produce a noticeable difference in the symptoms. Significant results seen in 30-60 days. The best time to take Debile is a half hour after a meal.

DEBILE IS RECOMMENDED EVEN FOR THOSE WITHOUT A GALLBLADDER
Take with Liver Chi for even better results



CALL TOLL FREE: (800) 457-5708 ♦ WWW-CHI-HEALTH.COM

Copyright © 2008, Chi Research. Neither the entire flyer nor any part may be reproduced or transmitted in any form or by any means, electronic or mechanical, including photocopying, microfilming, and recording, or by any information storage and retrieval system, without permission in writing from the proprietary company at the risk of legal action.

*These statements have not been evaluated by the Food & Drug Administration. This product is not intended to diagnose, prevent, treat or cure any diseases.

Debile reduces Biliary Pain in 3 months (55 Gallstone Patients)

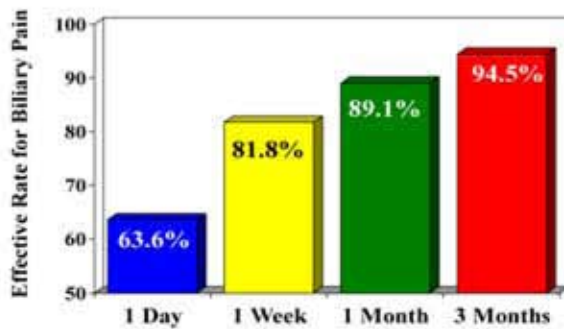

Debile reduces Nausea in 3 months (55 Gallstone Patients)

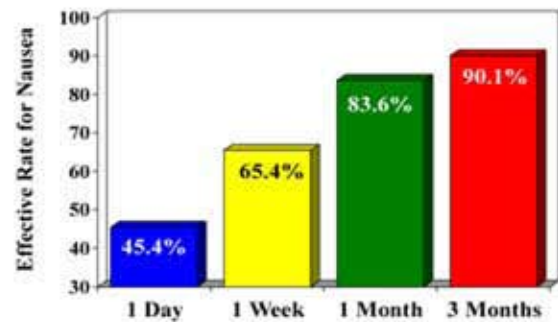

The 55 patients had gallstones up to 17mm in diameter with many sand-like particles. Ultrasound also shows that the inner gallbladder membrane was coarse. After 3 months on Debile, **biliary pain reduced by 94.5%**, **nausea reduced by 90.1%**. **Gallstones size reduced by almost 18%** and the **sand-like particles are fewer**. Ultrasound shows that the coarse gallbladder membrane was getting smooth.

Debile Eases Surgical Removal of Gallstones inside the Liver Bile Duct

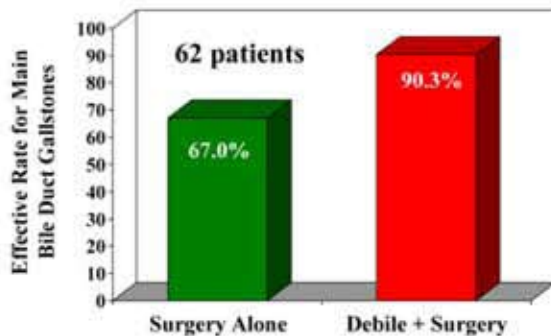

Even after cholecystectomy, there is a 41% chance that gallstones are left in the liver bile duct. **Debile increases efficacy rate of surgically removing these gallstones by 90.3%**.

If you're over 40, take Debile even without gallbladder symptoms

- *Those over 40 years old have different kinds of gallstones and are often asymptomatic (Harvard University Study)*
- *Lack of symptoms causes delayed treatment leading to increase in gallstone size and density.*
- *If bile secretion and output is not enough, gallbladder can atrophy. The main bile duct gets blocked and gallbladder leakage results.*
- *Debile increases bile output and dissolves both cholesterol and pigment gallstones, reducing the risk of bile duct blockage.*

Case Reports

- G. Huddleston, DC from TX, has a 19-year-old female patient whose **gallbladder was removed**. After the surgery, she was still in a lot of **pain** she couldn't go to college. After 3 months on Debile, CFC, Liver Chi and Digestron, her pain has been eliminated and she is now back in college.
- M. Mann, MD from AZ, has a 50-year-old male patient who was found to have a liver condition developing, so a detox program for 2 months was recommended to him. After using Debile, Bathdetox, Asparagus Extract, and Kidney Chi, he passed (through fecal excretion) approximately 250 crystals-- **precursors to gallstones**.
- O.C., 57-year-old male from CA, has had his **gallbladder removed**. Whenever he eats fatty foods, he always takes Debile and Liver Chi after the meal to relieve any digestive discomfort.
- C.D., 57-year-old female from CA, has chronic digestive problems. When she has digestive symptoms, she takes Digestron before a meal. When she feels nauseous after eating oily food, she takes Debile and Liver Chi for immediate relief.
- L.W., 55-year-old female from CA, had pain due to **gallstone** (over 1cm³ size stones) for many years that started from her right upper abdominal quadrant and radiates to the back and all the way to the shoulders. When she eats a little bit more than usual, she feels pain. When she's hungry she also feels pain. She took Debile and Liver Chi for 5 weeks and never felt pain.

DIABEND

Hypoglycemia, Diabetes, Insulin Resistance

- ↓ Blood glucose
- ↑ Glucose tolerance
- ↑ Insulin receptor sensitivity
- ↑ Beta cells of pancreas to produce more insulin
- Prevents the binding of protein to insulin, allowing insulin to function uninhibitedly
- Regulates lipoprotein metabolism

Main Ingredients: Astragalus, Coptis, Gymnema, Morus alba.
Dose: 2-3 capsules, 2-3 times before meals.

LD₅₀ > 10 g/kg

Diabend on Type II Diabetes (195 patients)

Group	Cases	Effective Cases	Effective Rate
Diabend	195	133	68.2%
Control	30	2	7.0%

Diabend on Fasting Serum Glucose (3 months)

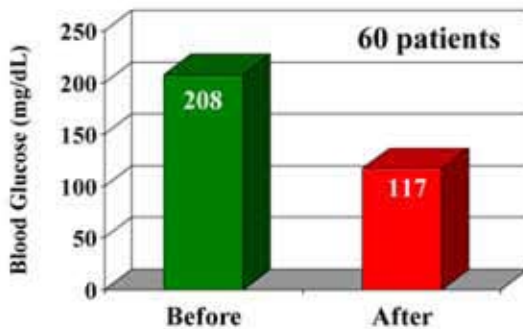

Diabend on Fasting Serum Insulin (3 months)

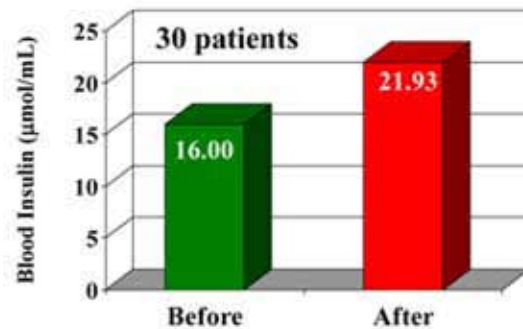

In a study involving 60 patients with Type 2 diabetes, Diabend was found to reduce their fasting blood sugar levels by an average of 56.25% after 3 months of use. In another study, 30 patients with Type 2 diabetes took Diabend for 3 months and found an increase in serum insulin level by 27%. This signifies an improvement in pancreatic function.

Scientific studies have shown the efficacy of the Diabend ingredients in terms of lowering blood sugar and restoring pancreatic function. When taken in conjunction with western medicine, it is seen to inhibit insulin resistance. It can also allow muscle and fatty tissue to use and turnover glucose at its optimal rate.



Copyright © 2008, Chi Research. Neither the entire flyer nor any part may be reproduced or transmitted in any form or by any means, electronic or mechanical, including photocopying, microfilming, and recording, or by any information storage and retrieval system, without permission in writing from the proprietary company at the risk of legal action.

CALL TOLL FREE: (800) 457-5708 ♦ WWW.CHI-HEALTH.COM

*These statements have not been evaluated by the Food & Drug Administration. This product is not intended to diagnose, prevent, treat or cure any diseases.

Diabend Reduces Blood Glucose in Genetic Diabetic (KK) Mice

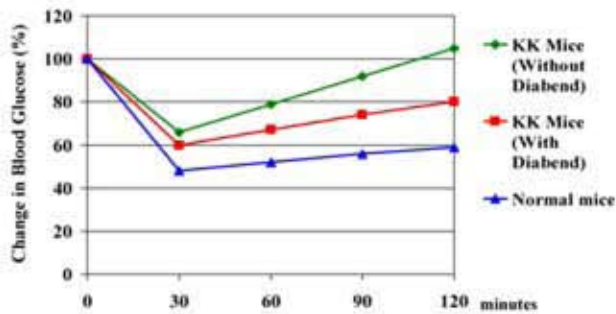

Diabend is able to reduce glucose levels in genetic diabetic mice.

China New Drugs & Clinical Pharmacology. 1997; 8(1):23-25.

Diabend Reduces Blood Glucose in Hydroxy Cortisol-Induced Diabetes in Mice

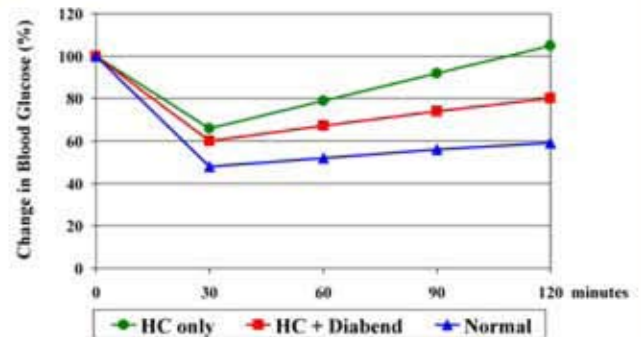

Diabend is able to reduce glucose levels in HC-induced diabetes.

China New Drugs & Clinical Pharmacology. 1997; 8(1):23-25.

Diabend on Postprandial Blood Glucose after 2 months

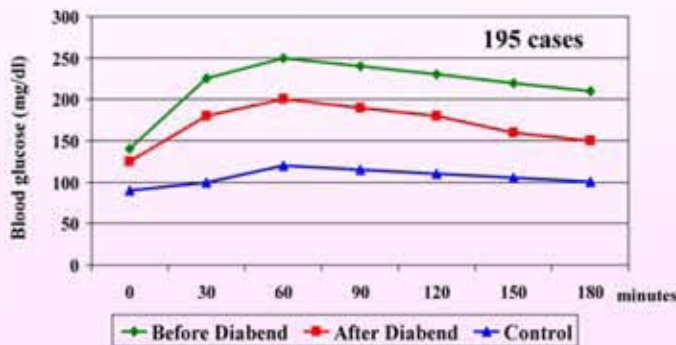

Diabend on Insulin Level after 2 months

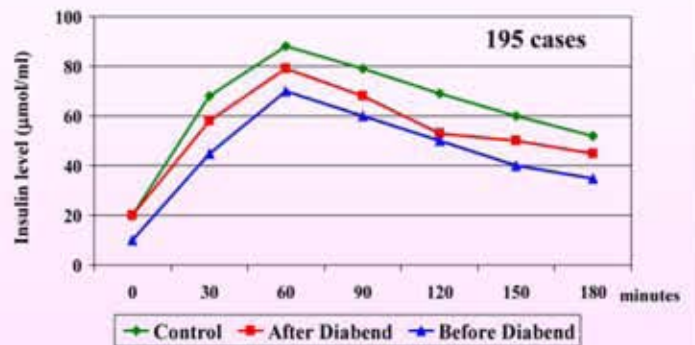

Diabend decreases blood sugar levels and increases insulin levels 180 minutes (or 3 hours) after a big meal.

Case reports

M. McCain, ND from AR, uses Diabend on all her diabetes protocols and in many cases their diabetes symptoms completely disappeared.

N. Lamothe, PhD from WA, has a 72-year-old female patient who weighed 400 lbs and had diabetes. She was taking Glucophage but her blood sugar level was still > 300 mg/dL. Then she added Diabend and her blood sugar level returned to normal.

F.P., a 77-year-old male from CA, suffered from diabetes. His glucose level was 124 and his hemoglobin A1c was 6.3 (normal is less than 6.0). After taking Diabend, Digestron, and Cordyceps Extract for 7 months, his glucose and hemoglobin A1c levels are within normal range.

J. Stickel, DC from IA, reports on a patient who took Diabend, Digestron and Slender All for 4 weeks and lost 4.5 lbs. with no hypoglycemia.

DIGESTRON

- ❖ ↑ Digestive enzymes
- ❖ Adjusts stomach/intestinal involuntary muscle contractions
- ❖ ↓ H. pylori bacteria
- ❖ Repairs stomach/intestine membrane
- ❖ Balances stomach acid

Main ingredients:
Paeonia, Poria,
Cinnamomum,
Atractylodes,
Codonopsis

400 mg/capsule
2-3 capsules, twice
daily before meals



DIGESTRON on DIGESTIVE PROBLEMS

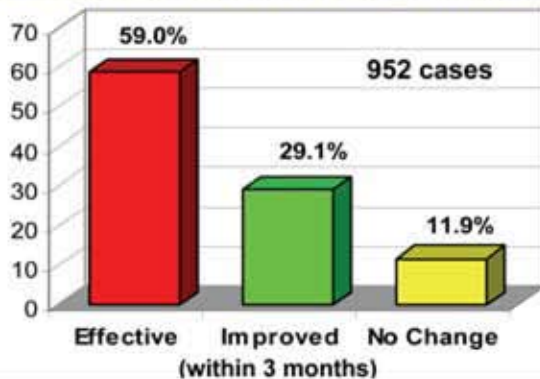

Condition	Rate (%)	
	Effective	Improved
Gastritis	65.7	28.6
Chronic Atrophic Gastritis	47.7	17.4
Gastric Ulcer	79.7	17.0
Duodenal Ulcer	69.5	28.8
Irritable Bowel Syndrome	50.5	39.8
Diverticulitis/Colitis	40.3	18.2

Digestron has a lower recurrence rate than Ranitidine within 2 years

	Recurrence Rate (%)	
	Digestron	Ranitidine
Duodenal Ulcer	4.9	38.5
Gastric Ulcer	2.6	37.5

References:

- Liang, JC et al. *Journal of Medical Information*, 1995.
- Shen, WH et and Hong, ZM et al. *Zhejiang Journal of Chinese Medicine* 3:112-113. 1998.
- Zhao, LY et al. *Shanghai Journal of TCM*. 38(1):22-23. 2004.

Ranitidine is generic for Zantac, a histamine H₂- receptor antagonist

- G. Joseph, MD from AZ, reports on a 55-year-old male patient who had a constant flare up of Ulcerative Colitis. He was scheduled for a colostomy but instead he took Digestron, Asparagus Ext., etc. and said, "To my surprise after 30 days, I had stopped bleeding. After a year and a half I was off the Prednisone completely for the first time in 9 years. I am currently happy to report that I am two years older, have my colon and am leading a very normal life."
- Y. Dikansky, NMD, DDS from NY, reports on a 45-year-old female who had severe digestion problems (diarrhea) even while taking digestive enzymes for over 10 yrs. Then Dr. Dikansky suggested Digestron to replace the digestive enzymes. After 3 days her diarrhea stopped, her energy increased & she gained weight. *Each time she tried digestive enzymes instead of Digestron, her diarrhea returns.*



CALL TOLL FREE: (800) 457-5708 ♦ WWW.CHI-HEALTH.COM

Copyright © 2008, Chi Research. Neither the entire flyer nor any part may be reproduced or transmitted in any form or by any means, electronic or mechanical, including photocopying, microfilming, and recording, or by any information storage and retrieval system, without permission in writing from the proprietary company at the risk of legal action.

*These statements have not been evaluated by the Food & Drug Administration. This product is not intended to diagnose, prevent, treat or cure any diseases.

Digestron + GI Chi

Colitis ♦ Diverticulitis ♦ Crohn's Disease ♦ IBS

Colitis, diverticulitis and Crohn's disease are autoimmune conditions associated with overexpression of certain proteins that cause inflammation in the colon and intestines. Those who suffer from these diseases may also be gluten intolerant. Diverticulitis patients, in particular, cannot eat seeds as these can wedge into the small pouches lining the colon.

Digestron has been shown to be effective for IBS and diverticulitis/colitis. In 952 cases of these conditions, Digestron was effective in 45.4% of the cases, on average, within 3 months of use

GI Chi contains herbs traditionally used for various gastrointestinal conditions. It has mostly been used for chronic colitis, Irritable Bowel Syndrome and Crohn's disease. It has also been recommended for GI infections and diarrhea. It has anti-microbial effect against *E. coli*, *Streptococcus*, and *Spirillum*. It also has anti-pathogenic activity against viruses, fungi (candida), protozoans (trichomonads), helminths, and Chlamydia. For best results, GI Chi should be taken immediately at the first sign of a GI infection.

Add Psoricaid/Autocin to help manage inflammation in Colitis, Diverticulitis and Crohn's Disease

If the desired effect is not achieved with Digestron and GI Chi after a couple of months, add Psoricaid or Autocin.

Psoricaid is an herbal supplement that inhibits inflammatory cytokines overexpressed in Crohn's disease and colitis. These diseases are known to over express specific cytokines, namely tumor necrosis alpha (TNF-alpha) and interleukin-1 (IL-1). In one *in vivo* study, Psoricaid was compared to Celebrex, an anti-inflammatory drug. Results show that Psoricaid was better at inhibiting the production of TNF-alpha and IL-1 than Celebrex, effectively reducing inflammation.

For a much stronger effect, switch to Autocin, a more potent supplement to help manage inflammation.

Case reports:

J. Iannetta, DC from ME, has a 40 y/o/m patient diagnosed with **Crohn's disease** and was using steroids for medication. The steroids were discontinued. Instead, Dr. Iannetta recommended Digestron, Psoricaid and GI Chi. The patient's Crohn's disease subsided.

C. Chrencik, DC from AL, suffered from **diverticulosis** and anemia. Due to his anemia and extreme weakness, he couldn't have surgery. Then he took GI Chi, Digestron, Psoricaid, and CFC for the diverticulitis and Chi-F and Chi Energy for anemia. A year later, his hematocrit increased from 26 to 34 and his hemoglobin level increased from 8 to 12. Since he didn't have diverticulosis anymore and his anemia had improved, then surgery was not needed at all.

R. Welch, DC from CA, reports on a 45 y/o/m patient who has had **stomach/intestinal problems** for 30 years. He had almost given up on all digestive medications and dietary supplement until he tried Digestron, GI Chi, CFC, and Liver Chi. After only a week, he could feel a difference already. After 3 months, his chronic pain, headaches and digestive problems disappeared!

K. Orbech, DO from SC, has a 39 y/o/f patient with **acute pancreatitis** who didn't want any medication. She was in **pain** and **cannot eat**. He then suggested Digestron. Three days later, her symptoms cleared but she still has to continue taking the product for 5 months for her underlying condition to improve.

G. Weinand, ND from CA, has a female patient in her 60s with **chronic diarrhea** for over 10 years. She has tried everything but without much success. Then she tried GI Chi for 2 months. She says that only GI Chi works for her chronic diarrhea.

J. Florendo, DC from NV, has a male patient in his 40s with Barrett's disease. From March to May, 2007, 2 continuous endoscopies found a **tumor in his throat**. He then started taking Angiostop and Digestron. After 6 months, his physician said he has no tumor anymore.

CHI RESEARCH

Phone: 714-777-1542; Website: www.chi-health.com

GI CHI

Gastrointestinal conditions

GI Chi contains the herbs *Sanguisorba officinalis*, *Euphorbia prostrata*, and *Phellodendron amurense*. These herbs have been traditionally used to treat diarrhea, intestinal bleeding, vomiting, abdominal pain, gastritis and dysentery. It is also recommended for colitis. Individually, each herb has separate gastrointestinal effects.

The herb *Euphorbia* has anti-pathogenic microbial properties and contains the active components kaempferol, quercetin, eumaculin A, β -amyrin acetate, etc. Eumaculin A has been shown to inhibit bacteria such as *streptococcus*, *E. coli*, *spirillum*, etc. β -amyrin acetate inhibits parasites by blocking purine transferase. *Euphorbia* is a better antidote for organs than Vitamin C. This means that it is able to better protect the organs against toxicity than Vitamin C. It also helps stop bleeding. In toxicity studies, 15 g/kg given orally to mice produced no toxicity, making it a very safe herb.

Like *Euphorbia*, the herb *Sanguisorba* also helps control bleeding. Its active components are sanguin, 3,3',4-tri-0-methylellagic acid, kaempferol, quercetin, etc. It has anti-microbial effects against *E. coli*, *streptococcus*, etc. It allows the phagocytosis of these microorganisms and clears them out from the system. Furthermore, it has an anti-vomit effect. The active component 3,3',4-tri-0-methylellagic acid has anti-inflammatory function. Toxicity studies show that its lethal dose (LD₅₀) intraperitoneally administered to mice is 2.17g/kg, making it a safe herb.

The herb *Phellodendron* is one of the main sources of berberine, which is widely used for gastrointestinal applications such as gastroenteritis, cholera, bacterial diarrhea, and intestinal parasite infection. Its antiseptic action against bacteria, yeasts, viruses and amoebas has yielded a range of activity levels from mild suppression to potent action. In particular, it demonstrated significant anti-pathogenic microbial activity against bacteria, viruses, fungi, protozoans (trichomonads), helminths, and chlamydia. Its inhibition of giardia and candida are of particular interest by researchers right now. It also has anti-pyretic and anti-inflammatory functions. Besides its gastrointestinal functions, berberine is also currently being investigated for applications in cholesterol, diabetes, Alzheimer's and even cancer.

GI Chi is an especially effective and quick remedy for acute diarrhea and vomiting. For best results, GI Chi must be taken immediately at the first sign of gastrointestinal infection.

Case Reports:

K. Hajduk, DC from CA, has a patient who ate an expired salad dressing causing **severe diarrhea**. He right away took GI Chi. After taking 3 capsules, 3 times for one day, the diarrhea almost stopped. After 5 days, the symptoms are completely gone.

T.C., a 59-year-old male from CA, had **diarrhea and abdominal malaise**. He completely recovered from his symptoms after only a day of taking GI Chi.



GI Chi + Digestron + Psoricaid

Colitis ♦ Diverticulitis ♦ Crohn's Disease

Colitis, diverticulitis and Crohn's disease are autoimmune conditions associated with overexpression of certain proteins that cause inflammation in the colon and intestines. Those who suffer from these diseases may also be gluten intolerant. Diverticulitis patients, in particular, cannot eat seeds as these can wedge into the small pouches lining the colon.

GI Chi contains herbs traditionally used for various gastrointestinal conditions. It has mostly been used for chronic colitis, Irritable Bowel Syndrome and Crohn's disease. It has also been recommended for GI infections and diarrhea. It has anti-microbial effect against *E. coli*, *Streptococcus*, and *Spirillum*. It also has anti-pathogenic activity against viruses, fungi (candida), protozoans (trichomonads), helminths, and Chlamydia. For best results, GI Chi should be taken immediately at the first sign of a GI infection.

Digestron has been shown to be effective for IBS and diverticulitis/colitis. In 952 cases of these conditions, Digestron was effective in 45.4% of the cases, on average, within 3 months of use

Psoricaid is an herbal supplement that inhibits inflammatory cytokines overexpressed in Crohn's disease and colitis. These diseases are known to over express specific cytokines, namely tumor necrosis alpha (TNF-alpha) and interleukin-1 (IL-1). In one *in vivo* study, Psoricaid was compared to Celebrex, an anti-inflammatory drug. Results show that Psoricaid was better at inhibiting the production of TNF-alpha and IL-1 than Celebrex.

Case reports:

J. Iannetta, DC from ME, has a 40 y/o/m patient diagnosed with **Crohn's disease** and was using steroids for medication. The steroids were discontinued. Instead, Dr. Iannetta recommended Digestron, Psoricaid and GI Chi. The patient's Crohn's disease subsided.

G. Joseph, MD from AZ, reports on a 55 y/o/m patient who had a constant flare up of **Ulcerative Colitis**. He was scheduled for a colostomy but instead he took Digestron, GI Chi, etc. and said, "To my surprise after 30 days, I had stopped bleeding. After a year and a half I was off the Prednisone completely for the first time in 9 years. I am currently happy to report that I am two years older, have my colon and am leading a very normal life."

C. Chrencik, DC from AL, suffered from **diverticulosis** and anemia. Due to his anemia and extreme weakness, he couldn't have surgery. Then he took GI Chi, Digestron, Psoricaid, and CFC for the diverticulitis and Chi-F, Chi Energy and Asparagus Extract for anemia. A year later, his hematocrit increased from 26 to 34 and his hemoglobin level increased from 8 to 12. Since he didn't have diverticulosis anymore and his anemia had improved, then surgery was not needed at all.

R. Welch, DC from CA, reports on a 45 y/o/m patient who has had **stomach/intestinal problems** for 30 years. He had almost given up on all digestive medications and dietary supplement until he tried Digestron, GI Chi, CFC, and Liver Chi. After only a week, he could feel a difference already. After 3 months, his chronic pain, headaches and digestive problems disappeared!

R. S., 67 y/o/m from CA, had digestive problems two years ago: he had **trouble swallowing, had pain in his esophagus and couldn't eat**. He lost so much weight. After taking Digestron, Liver Chi, Angiostop, and Revivin, for 6 months, he had no more pain and can eat normally again. He even gained his weight back.

CHI RESEARCH

Phone: 714-777-1542; Website: www.chi-health.com

HAPPY SKIN TONIC

(Genital area infections, Vaginitis, Skin infections etc.)

Happy Skin Tonic is a topical formula for fungal and bacterial infections. It can be used either directly on the affected areas of the skin or as a douche for genital infections. It functions as an antipyretic and anti-itching antidote and an effective sterilizing agent. Studies show that HST is 92% effective for Gonorrhea and Condyloma acuminatum and is used in various cases of vaginal inflammation, tinea, eczema, scabies and dermatitis.

**FIRST AID
for
Skin and Genital
Infections**

Scientists find that diabetic and AIDS patients get fungal (yeast) infection at a rate between 4-12%, much higher than the normal person. Most of all, it's different in tinea infections. Regular nail fungus begins at the tip of the nail; however, on AIDS patients, fungus starts from the root of the nail. Diabetes patients mostly get candidiasis and/or paronychia.

Of the hundreds hospitals that use Happy Skin Tonic (HST) in China, the most highly regarded one, Beijing XieHe Hospital conducted a clinical study that showed HST had achieved great results on various skin, nail and vaginal problems.

HST on 766 cases of topical infections at the Beijing Xiehe Hospital	
Infection	Effective Rate (%)
Bacterial	99.08
Fungal	87.67
Trichomonal	81.29

HST on 537 Cases of Dermatitis			
Condition	# Cases	Effective Cases	Effective Rate
Topical Pruritus	113	78	69.0%
Tinea cruris	64	34	53.1%
Gonococcal Dermatitis	100	70	70.0%
Eczema with infection	210	160	76.2%
Genital Herpes	40	30	75.0%
Mites	10	8	80.0%

It is important to note that for genital infections, HST is used as a douche with a 1:10 dilution ratio. Douche once in the morning and once in the evening. The addition of Kidney Chi, an oral formula, will produce even better results for the infection. For other skin infections, use the undiluted HST with a q-tip to apply to the affected area(s) or wash affected areas using 1:10 dilution.

Case reports:

E.K., an 83-year-old female from PA had a large mold on her face. She used Happy Skin Tonic and three weeks later the mold had disappeared.

M. Headlee, DC from WI, had a wart on his left hand. He used Happy Skin Tonic for 3 weeks and it cleared.

J. Arkelian, LMT from FL, reports on a client who had suffered from a rash for over 8 months. She relates that "after using Happy Skin Tonic for a few days, she wrote to thank me for my advice that the rash was gone. Another happy client. Thanks to Dr. Chi and his staff."

Robin Welch, DC from CA, has a 41-year-old female patient who had a vaginal infection. She used antibiotics but had a reaction (chest rash). After using Bathdetox and Happy Skin Tonic once, both the rash and the infection was about 90% clear. After the 2nd use, both the vaginal infection and chest rash were 100% clear.

CHI RESEARCH

Phone: 714-777-1542; Website: www.chi-health.com

HERBARINSE

Herbarinse contains:

- Atractylodes
Immunity, Anti-microbial
- Cinnamomum
Adjusts sweating, anti-inflammation
- Eupatorium
Heat apoplexy, anti-viral
- Saposhnikovia
Anti-pyretic, sedative, anti-microbial, anti-inflammation
- Salvia miltiorrhiza
Capillary dilator, antiseptic, pain, blood pressure
- Artemisia
Itching, pain, anti-microbial, immunity
- Notopterygium
Circulation, pain



Before



After 10 days



After 20 days



Before



After 8 days



After 20 days



After 40 days

HYPERTINE

Helps maintain normal blood pressure

Hypertine controls the blood pressure through the brain within two hours after consumption. The maximum effect occurs within a day and a half. Level of blood pressure is maintained continuously as long as it is taken regularly.

- ▶ **VASODILATOR**
- ▶ **↑ BLOOD FLOW, ESPECIALLY IN PERIPHERAL BLOOD VESSELS**
- ▶ **STRENGTHENS HEART**
- ▶ **ANTI-ADRENALINE, DIURETIC**

LD₅₀ > 10 g/kg

Main ingredients: Uncaria, Eucommia, Prunella, Cassia
Dosage: 1-2 capsules, 1-2 times after meals.

Hypertine on Blood Pressure

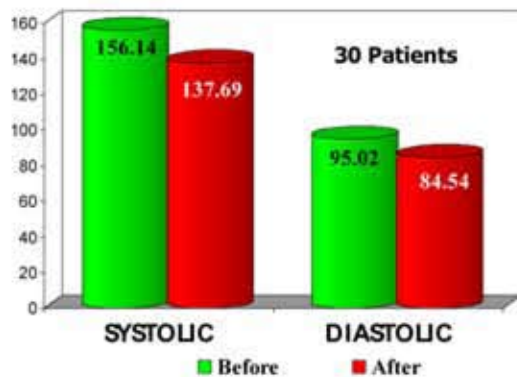

OVERALL EFFECTIVE RATE IS 80%

Hypertine for Hypertension

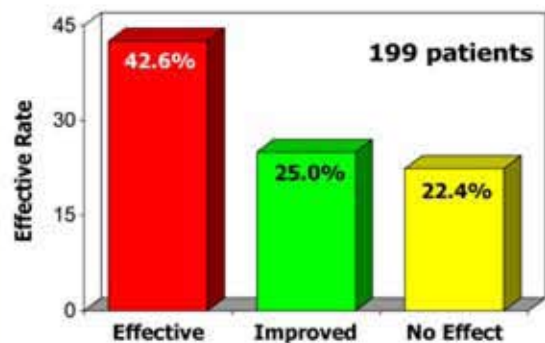

Hypertine on Hypertension Symptoms

(30 Patients)

Symptom	Reduction	Symptom	Reduction
Headaches	67.82%	Sleep Disturbances	49.13%
Dizziness	59.68%	Forgetfulness	19.79%
Irritability	71.25%		

TAKE HYPERTINE WITH ASPARAGUS EXTRACT, VEIN LITE, and/or WINE EXTRACT FOR SYNERGISTIC EFFECTS

ASPARAGUS EXTRACT

Natural Diuretic

For hypertension, a diuretic is the first choice recommended by doctors. Asparagus Extract is the best natural diuretic.

VEIN LITE

Improves Circulation

Vein Lite reduces blood viscosity, fibrinogen, RBC aggregation, thrombo-elastogram and increases microcirculation.

WINE EXTRACT

Reduces cholesterol/triglycerides

Wine Extract decreases production of cholesterol and balances the body's level of unsaturated fats.

Hypertine Improved Blood Circulation

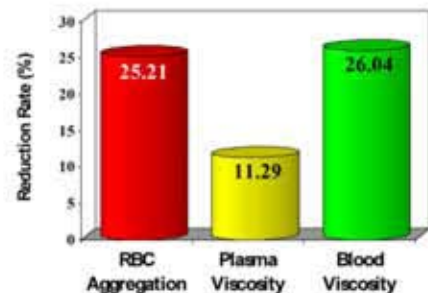

- Y. Kim, MD from Korea, reports on an 82 y/o/m patient who is in good health but has hypertension. He had used prescriptions for 40 years but his blood pressure still fluctuates. After taking Hypertine, Vein Lite, Asparagus Extract for 3 days, his blood pressure stabilized. A week later, he dropped all his prescription medications.
- Khalaf, DC from FL, has a patient with blood pressure ranging from 150/110 to 160/120. He took Avapro which reduced his blood pressure to 150/90-100, sometimes even higher. Then he added Hypertine and Asparagus Extract. After 1 month, he stopped Avapro altogether. Now his blood pressure is stable around 127/76mmHg.
- E. Schlabach, DC from OH, has at least 10 patients who have used beta blockers and/or calcium channel blockers for their hypertension but with no favorable lasting results. After trying Hypertine, their hypertension was more manageable
- S. Malkhasian, DC from CA, has a 44 y/o/m patient with a history of high blood pressure for 25 years. After taking Hypertine for only 6 weeks, he was able to get off of his anti-hypertensive prescriptions.



CALL TOLL FREE: (800) 457-5708 ♦ WWW.CHI-HEALTH.COM

Copyright © 2008, Chi Research. Neither the entire flyer nor any part may be reproduced or transmitted in any form or by any means, electronic or mechanical, including photocopying, microfilming, and recording, or by any information storage and retrieval system, without permission in writing from the proprietary company at the risk of legal action.
*These statements have not been evaluated by the Food & Drug Administration. This product is not intended to diagnose, prevent, treat or cure any diseases.

CHI RESEARCH

Phone: 714-777-1542; Website: www.chi-health.com

JOINT FORCE



Joint Force contains *Boswellia serrata*, Glucosamine sulfate, Chondroitin sulfate, MSM, Vitamin C and Manganese. Glucosamine, Chondroitin and MSM are well-known for their effect in rebuilding joint cartilage in osteoarthritis. Boswellia is an herb with anti-inflammatory properties. Studies have shown that it increases joint flexibility and reduces joint pain. Manganese is a mineral essential for the formation of connective tissue. Vitamin C is important for the production of collagen, which is needed for healthy bones and cartilage.

Case reports:

G.M. from CA: "Beau, our 10-year-old golden retriever, had been diagnosed with spinal arthritis in 2004, at which time we began supplementing his diet with MSM. His mobility was mostly unimpaired until last September, when he exhibited a severe limp in his right front leg, rendering him unwilling to walk... The vet's recommendation was to administer 8 injections over several months at \$55 each, a pill for pain every day for the rest of his life at \$2.50 per day and liver toxicity tests every few months. He did not quote the price on the liver test, but similar visits have cost around \$100... One of your staff gave me your arthritis protocol, including Joint Force, Myosteo, and Germanium. I gave Beau the herbs that day, and within 24 hours, the limping was gone and has not returned once in the past four months!"

J. Fowler from FL has a client with severe knee pain and knee popping. He was about to schedule a knee surgery. Instead he took Joint Force and used the Mineral Infrared Therapy (MIT) machine. His knee pain was completely relieved. Now, a year later, he still does not need surgery.

CHI RESEARCH

Phone: 714-777-1542; Website: www.chi-health.com

JUJUCHI

Eye health, Ear Ringing, Hair Growth, Dizziness, Anti-aging

Jujuchi contains *Cornus, Paeonia, Alisma, Bilberry, Chrysanthemum, Dioscorea, Lycium, Poria, Rehmannia* and lutein.

The herb *Cornus* contains the active components cornus-tannin, isoterchebin, etc. This herb is known to affect immunity, with anti-inflammatory properties. It also is useful for diabetes since it reduces blood sugar level. It has been used to prevent fainting and dizziness as well. It is excellent for the kidneys and bladder and has antiperspirant qualities.

Paeonia contains the active component paeoniflorin, among other things. It has anti-spasmodic and anti-inflammatory qualities, making it beneficial for ulcers. It also improves immunity and circulation.

Alisma contains alisol A, B and C, which induce diuresis. This herb, therefore, is beneficial for edema. As a result, this is ideal for reducing blood pressure and improving cardiovascular function. *Alisma* also increases immunity. In addition, it lowers fat content of the liver, cholesterol and blood sugar. Toxicity studies show that when given to mice intraperitoneally, its LD₅₀ is 4 g/kg, making it very safe.

Lutein is naturally occurring carotenoid found in green, leafy vegetables such as spinach. It is widely known to benefit the eyes. Lutein was found in the macula, the part of the eye responsible for central vision and visual acuity. Poor macular health can cause retinal oxidative stress, leading to central vision loss.

Various studies have shown that lutein supplementation increases pigmentation in the macula^{1,7}. Macula pigmentation protects the eyes from the damaging photo-oxidative effects of blue light. This decreases the risk for vision loss associated with eye diseases such as age-related macular degeneration. Lutein is also found in the lens of the eye. Lutein intake has been associated with a lower incidence of cataracts⁸. In one study on 77,466 female nurses 45-71 years old, from 1980 through 1992, those who had the highest intake of lutein had a 22% lower risk of cataract extraction⁹.

Collectively, these ingredients produce a powerful formula that benefits the eyes, skin, hair and bones but also relieves symptoms such as dizziness, ear ringing, weak knees, cold sweats in women and wet dreams in men. Beginning in puberty, women need nourishing of the blood while men need nourishing of the kidneys. Chi-F, another herbal formula for both men and women, can nourish the blood.

References:

1. Malinow, M.R., et al., Diet-related macular anomalies in monkeys. *Invest Ophthalmol Vis Sci*, 1980, 19(8): p. 857-63.
2. Johnson, E.J., et al., Relation among serum and tissue concentrations of lutein and zeaxanthin and macular pigment density. *Am J Clin Nutr*, 2000 Jun; 71(6):1555-62.
3. Landrum, J., et al., Serum and macular pigment response to 2.4 mg dosage of lutein. in ARVO, 2000.
4. Berendschot, T.T., et al., Influence of lutein supplementation on macular pigment, assessed with two objective techniques. *Invest Ophthalmol Vis Sci*, 2000 Oct, 41(11): 3322-6.
5. Aleman, T.S., et al., Macular pigment and lutein supplementation in retinitis pigmentosa and Usher syndrome. *Invest Ophthalmol Vis Sci*, 2001 Jul; 42(8):1873-81.
6. Duncan, J.L., et al., Macular pigment and lutein supplementation in choroideremia. *Exp Eye Res*, 2002, 74(3): 371-81.
7. Johnson, E.J., et al., Nutritional manipulation of primate retinas, III: Effects of lutein or zeaxanthin supplementation on adipose tissue and retina of xanthophyll-free monkeys. *Invest Ophthalmol Vis Sci*, 2005, 46(2):692-702
8. Lyle, B. J., J. A. Mares-Perlman, et al. (1999). "Antioxidant intake and risk of incident age-related nuclear cataracts in the Beaver Dam Eye Study." *Am J Epidemiol* 149(9): 801-9.
9. Chasan-Taber, L., W. C. Willett, et al. (1999). "A prospective study of carotenoid and vitamin A intakes and risk of cataract extraction in US women." *Am J Clin Nutr* 70(4): 509-16.

KIDNEY CHI

MAKE IT PART OF YOUR FIRST AID REGIMEN!

Those who often get bladder infections should take Kidney Chi and Asparagus Extract for excellent results. Great to have when travelling and also to prevent sexual disease.

Toxicity Study:

480 times of the regular dose in mice shows non-toxicity.

EFFECTIVENESS OF KIDNEY CHI vs. URINARY SYSTEM CONDITIONS

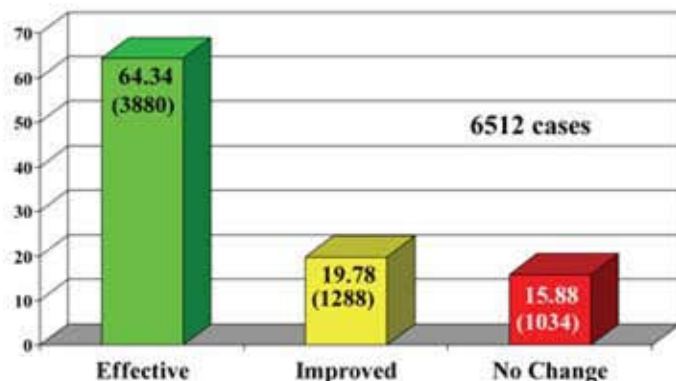

Ingredients:

Lygodium,
Smilax,
Rosa,
Centella

350mg per capsule,
2 capsules, 2-3 times per day before meals.



T. Davis, ND from OH reports on a 41 (y.o.m.) who had kidney stones, could not urinate and was in a lot of pain. He took Kidney Chi and Asparagus Extract and was able to urinate within 8 hours and his pain disappeared. He stayed on the products for 4 months to prevent the return of kidney stones.

Condition	Effective Rate%	Improvement Rate%
UTI	42.48	35.76
Acute Cystitis	71.95	17.48
Prostatitis	21.53	51.39
Proteinuria	59.41	30.54
Frequent Urination	87.21	---
Kidney Stone	62.44	9.96
Vaginitis	65.84	18.52

Ref: Jou J.M., et al, Clinical Studies on Kidney Chi, JTCM, 2003, V.44 (4) 311



CALL TOLL FREE: (800) 457-5708 ♦ WWW.CHI-HEALTH.COM

Copyright © 2008, Chi Research. Neither the entire flyer nor any part may be reproduced or transmitted in any form or by any means, electronic or mechanical, including photocopying, microfilming, and recording, or by any information storage and retrieval system, without permission in writing from the proprietary company at the risk of legal action.

*These statements have not been evaluated by the Food & Drug Administration. This product is not intended to diagnose, prevent, treat or cure any diseases.

Long-term antibiotic users, add Kidney Chi for excellent results

Kidney Chi is recommended for infections, including genitourinary infections. Studies show that it is effective in inhibiting different types of bacteria, including *E. coli*, *Staphylococcus aureus*, *Bacillus*, and *Streptococcus* as well as on the fungus *Candida albicans*, the main cause of yeast infection.

Case Reports:

- R.B., a 52 y/o/m from FL, was hospitalized for a week for **E. coli infection** where he was given IV antibiotics. Six days later, his infection flared up again: he complained of pressure and burning pain in the groin area, signifying that his prostate, kidney, urethra, etc. were infected again. He also had a puffy face, pain in the liver area and pain in the heel. He took Kidney Chi and Asparagus Extract, and Bathdetox. The second day, his symptoms were about 95% clear, his pain reduced and his energy increased.
- A.C., an 83 y/o/f from CA, often has **bladder infection**. Before she went to the doctor for antibiotics, she met Dr. Chi who consequently recommended Kidney Chi. After 3 days, she said she no longer needs antibiotics. the foul urine smell has cleared and her difficult/frequent urination has improved. She continued for 1-2 weeks for the infection to completely clear.
- D.M., a client of Abby's Health and Nutrition from FL, is a 53 y/o/f with kidney necrosis who had chronic **bladder and kidney infection**. She was given Cipro and other antibiotics for a year with no success. Then she took Asparagus Extract and Kidney Chi. Two months later, her bladder/kidney infection cleared.
- M.S., 57 y/o/m from NY, is a diabetic with a severe **kidney infection**. He **couldn't urinate** and had **very high BUN and creatinine levels**. The doctor prescribed him antibiotics for 90 days. Shortly after that, he started Asparagus Extract, Bathdetox and Kidney Chi. He ended up taking the antibiotics for only 2 weeks. His infection was clear. After 3 months, his kidney function is much better; his BUN and creatinine levels have improved significantly as well.
- **For LYME DISEASE, use Kidney Chi, Bamboo Extract and Bathdetox.** J. Manjnach, PhD from WA, has a 58 y/o/f patient with **Lyme disease**. After using Kidney Chi, Bamboo Extract and Bathdetox for 3 months, her condition improved significantly.
- Y.Dikansky, ND from NY, has a 65 y/o/m patient who had been suffering from pain due to **kidney stones**. After taking Kidney Chi and Asparagus Extract for 5 days, his pain is gone and his stones dissolved and were excreted.
- Rose, a 60 y/o/f from CA, took Kidney Chi and Asparagus Extract. In 3 months she collected over 200 **kidney stones**; the largest was 6mm in diameter.
- J.S. a 50 y/o/m from CA had 8mm **kidney stones** and was preparing for laser surgery. Just 3 days after trying Kidney Chi and Asparagus Extract, 2 stones came out. On his surgery appointment, no stone was found, only dissolved particles.
- David Dornfeld, DO from NJ, reported a 60 y/o/m patient whose **creatinine** was 6.5, which would not decrease despite all kinds of methods he had tried. He then took Kidney Chi for a month and his creatinine reduced to 5.0. Adding Asparagus Extract would have produced better results.
- J.R., 50 y/o/m from CA, had serious gout. A **gout** attack causes him edema, pain and redness in his toe, preventing him from wearing shoes. He would need to take Allopurinell 300mg for 2 weeks before he can even put his shoes on. Due to its side effects (kidney failure), he stopped Allopurinell and switched to Kidney Chi and used Bathdetox whenever he had gout. Edema, pain and redness disappeared by the second or third day and he can wear his shoes with no difficulty.

<i>In vitro</i> study comparing Kidney Chi and Cephalexin on various Bacteria and <i>Candida albicans</i>		
Bacterium/Fungus	Minimum Inhibition Concentration (MIC)	
	Kidney Chi (mg/ml)	Cephalexin (µg/ml)
<i>Staphylococcus aureus</i>	125.0	125.0
<i>Bacillus pycyanus</i>	250.0	>250.0
<i>E. coli</i>	62.5	250.0
<i>Bacillus proteus</i>	15.6	125.0
<i>Bacillus typhosus</i>	125.0	7.8
<i>Streptococcus pyogenes Type I</i>	125.0	15.6
<i>Streptococcus pyogenes Type II</i> (Group A)	125.0	15.6
<i>Streptococcus pneumoniae</i>	125.0	3.9
<i>Candida albicans</i>	31.2	No effect

CHI RESEARCH

Phone: 714-777-1542; Website: www.chi-health.com

LILY HAIR TONIC

Lily Hair Tonic contains:

- Dictamnus dasycarpus
Circulation, detoxin, stops itching, eczema.
- Polygonum multiflorum Thunb (Fo-Ti)
Nourishes the blood, detoxin, anti-aging, hair loss, gray hair, hormone.
- Drynaria fortunei
Tonify the kidneys, circulation.
- Cacumen platycladi
Has 70% effectiveness on alopecia.
- Angelica sinensis
Replenishes blood, circulation, hormone.
- Cordyceps sinensis
Hormone, circulation, kidney.
- Rehmannia glutinosa
Circulation, hormone, kidney.
- Panax ginseng
Replenishes chi, circulation, hormone

What causes hair loss?

Androgenic Alopecia or pattern baldness is due to the negative effects of Dihydrotestosterone (DHT) on the genetically susceptible hair follicles.

1. The enzyme 5 Alpha-Reductase (5 α R) converts Testosterone (T) to Dihydrotestosterone (DHT).
2. DHT binds to Androgen Receptors (AR).
3. DHT causes increased hair loss and gradual miniaturization of the hair follicle.
4. Over time, the hair follicles die and the scalp becomes visible.

Juvenile gray hair maybe caused by anemia, auto-immune disease, and/or thyroid problems. Lack of copper and zinc in your system may block hair's melanin formation, which is one of the factors that can cause hair to gray.

Fo-Ti and P-amino benzoic acid (PABA) can change gray hair to dark; however, after you stop using PABA the gray hair will regrow. Panthinic acid can sometimes help. So take Fo-Ti and black sesame seeds for gray hair.

In one study, participants were told to use at least one bottle per month (6 bottles in 6 months) but were allowed to use more if desired. The age range of the participants and the ability to regrow hair was not a factor. In summary, this study concludes that the natural herbal extract solution has a stimulatory effect on hair growth for at least 6 out of 10 men with androgenic alopecia.

Lily Hair Tonic Function:

This invigorates blood circulation, thus eliminating blood stasis (can orally take Vein Lite), it balances the male hormones and stimulates hair follicle receptor growth (can orally take Cordyceps Extract). It warms the canals and sub-channels through which vital energy nourishes the blood circulation, promoting palliation and maintaining the scalp in a permanent optimal growth condition. Also, usage of the Mineral Infrared Therapy (MIT) device is excellent on scalp to help microcirculation, to decompose grease and to kill hair follicle disease.

Application:

Apply the tonic evenly over the affected area of the scalp, following compression of a hot, wet towel on the affected area(s). It is better when used with the MIT. Shining the MIT on the scalp with Lily Hair Tonic has synergistic and quick effects. Apply twice a day or more frequently in serious cases.

Lily Hair Tonic may also be used with Prosta Chi for men who have hair loss caused by high DHT levels. For those with a hypothyroid problem, use Lily Hair Tonic with ProMetabolic.

Case Reports:

A woman in her late 20s from Santa Monica, CA reportedly used only two bottles of Lily Hair Tonic combined with MIT before she achieved the desired hair volume.

Dr. Shah from California uses the Lily Hair Tonic and Chi Energy with the MIT to re-grow his hair. He shines the MIT on his kidney area and then his head after he applies the Lily Hair Tonic to his scalp. He reports positive results of new hair growth.

LIVER CHI

HEPATITIS • FATTY LIVER • CIRRHOSIS

- ↓ Hepatitis virus expression and replication
- ↑ Interferon and phagocytosis
- ↓ Liver enzymes (AST and ALT)
- ↑ Mitosis rate (new cell growth)
- ↓ Liver cell necrosis

Available in capsule or powder form

Dosage: 2-3 capsules, 2-3 times daily before meals or 1 pack, 2-3 times daily before meals

Main ingredients: Schisandra, Smilax

LD₅₀: 12.50 g/kg

HEPATITIS C: In 6 days, Hepatitis C Virus replication and expression will be suppressed

The virus stays intact inside the cells and can no longer infect normal liver cells. The virus will eventually die.

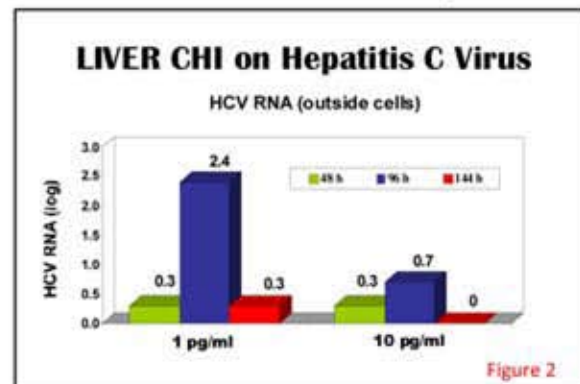
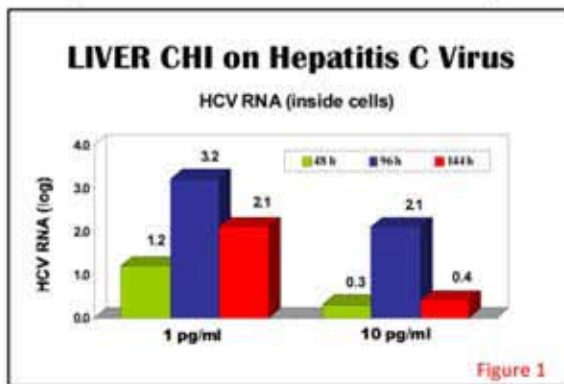

In vitro study: LIVER CHI on Hepatitis C virus

Liver Chi significantly suppressed HCV replication and expression in HCV genotype-2 cells in six days without any toxic effect on the cultured cell. At the dose of 10 pg/ml, the HCV RNA inside the cells was almost completely suppressed after 144 hours or six days (Figure 1). With 10 pg/ml of Liver Chi, the HCV RNA outside the cells was completely suppressed after 144 hours or six days (Figure 2). This means that the virus is intact inside the cells and can no longer lysate normal liver cells, preventing further infection.

After 7 days of using Liver Chi, energy will start to increase.

In 2 months, individuals with abnormal liver enzymes can be checked for improvement.

HEPATITIS A and B

- 47 Hepatitis A and B patients: average ALT level dropped by 73% in 3 months
- 10 out of 15 chronic active Hepatitis B cases reduced their ALT level to within normal range
- 50 Hepatitis B patients: ALT level normalized in 74% of the patients
- Bloating, constipation and loss of appetite improved

FATTY LIVER

- In 7 fatty liver cases: 100% effective

Liver Chi on Hepatitis B (6 months)

Conversion Rate of Hepatitis B virus from + to -

HBsAg	HBcAg
32.50 %	81.25 %

Reference: *Townsend Letter*. Dec 2007. 293: 110-114.



For more information, join us online or call us today

www.chi-health.com

www.facebook.com/chienterprise

(800) 457-5708

Liver Chi on Symptoms of 50 Hepatitis B patients (3 months)

Symptom	Effective Rate	Symptom	Effective Rate
Constipation	90%	Jaundice	47%
Loss of appetite	83%	Upper right quadrant Pain	40%
Fatigue	83%	Enlarged liver	20%
Acne	75%	Gum bleeding	20%
Dark facial expression	71%	Enlarged spleen	14%

Constipation may be associated with liver issues.

The appearance of acne in people over 40 years old signifies liver problems.

Liver Chi better than Milk Thistle on Digestive Symptoms

Symptom	Recovery Rate (%)	
	LIVER CHI	Milk Thistle
Abdominal pain	78.71	52.00
Vomiting	82.75	47.05
Acidic stomach	87.87	52.11
Bitter/Dry mouth	78.57	57.97
Poor appetite	87.80	45.05
Irregular pulse	79.41	58.00

p value < 0.01

CASE REPORTS:

P. Pierce, DO from MI, has a male patient in his 60s with **Hepatitis C**. He was on interferon therapy but had many side effects. After 3 months on Liver Chi, Cordyceps and Reishi Spore Extract, his viral load dropped by 58.8% (Table 1).

A. Heyer, ND from NY, reports on many **Hepatitis C** patients whose conditions were improved by Liver Chi within 3 to 6 months. In one serious case, the patient took Liver Chi for 3 years and the HCV virus titer decreased to zero.

J.S., a 57 y/o/f from NY, has had **Hepatitis C** since 1992. After taking Liver Chi, Vein Lite and OxyPower for 3 months her **HCV RNA titer** reduced from 1.4 million to 460,000 (Table 2).

D. Smith, MD from London, reports on a 31 y/o/m patient with **Hepatitis C**.

Both his AST and ALT levels were over 300. He was hospitalized for 2 months, taking interferon medication but suffered from side effects. He then took Liver Chi, Reishi Spore Extract, Asparagus Extract, Digestron, and Cordyceps Extract. One and a half months later, his AST level dropped to 24 and his ALT level dropped to 30. Four months later, his virus titer dropped 80%.

V. Red, ND from AR, has a 49 y/o/m patient with **Hepatitis C**. He had a very high viral load when he started Liver Chi. After 8 months, his tests show that his viral load is zero.

R. Welch, DC from CA, has a 70 y/o/f patient with **Hepatitis C** that has progressed to **liver cirrhosis**. After taking Liver Chi for 5 months, her liver enzymes, bilirubin, albumin and other levels reduced significantly (Table 3).

J.G., a 51 y/o/m from CA, had stage 3.5 **liver cirrhosis** due to **Hepatitis C** and was scheduled for a transplant. He had edema, jaundice, and fatigue. After only 3 days on Liver Chi, Cordyceps Extract, Bathdetox, Asparagus Extract and Reishi Spore Extract, he felt better and had more energy. A month and a half later, he had increased energy and mental clarity, his insomnia was gone, and his edema reduced. Before he started the protocol, he had lost 38 lbs. After 8 months, he has gained back about 15 lbs.

McCain, ND from AR, had a patient suffering from **Hepatitis A** and enlarged liver with less than 10% liver function. After three weeks on Liver Chi the pain was completely alleviated. After five months, his liver function had increased to 85%.

J.F., 55 y/o/f from FL, had elevated **liver enzymes**: her ALT and AST levels were 65 and 43, respectively. After 6 weeks on Liver Chi, her ALT level dropped to 25 and her AST level reduced to 26.

E. Schlabach, DC from OH, has a patient with gallstone problems. Her **bilirubin** count was over 25. After taking Debile and Liver Chi, her bilirubin dropped to 0.6.

Table 1. Liver Chi reduced HCV RNA virus in male Hepatitis C Patient

Serum Test	Before	After 3 months
Viral load	5.1 million	2.1 million

Table 2. Hepatitis C virus RNA titer reduced with Liver Chi in Female Patient

Serum Test	Before	After 3 months
HCV RNA titer	1,440,000	460,000

Table 3. Hepatitis C and Liver Cirrhosis Patient Lab Results after 5 months on Liver Chi

Test	Before	After 5months	Normal value(s)
ALT (SGPT)	53	23	<55 U/l
AST (SGOT)	89	36	1-45 U/l
Albumin	2.6	3.4	3.8-5.0 g/dl
Protein	9.3	7.8	< 8.3
Total bilirubin	2.8	2.1	< 1.3 mg/dl
Direct bilirubin	1.1	0.6	< 0.3 mg/dl
Alk Phos	186	85	< 165